State Library 4 July 10

The Wellsboro Gazette.

VOL. XXXVI. WELLSBORO, TIOGA COUNTY, PA., THURSDAY, MARCH 31, 1910. NO. 30.

TO SUPPRESS SPEEDING.

Council Takes Action to Stop the Fast Driving of Autos.

At the regular meeting of the Council last Monday evening Councilmen Deans, Packer, Potter, Miller and Sherwood were present.

The Council took up the subject of fast driving of automobiles on the new brick pavement on the streets of the borough and it was decided to have an ordinance prepared at once regulating the use of autos on our streets. Signs to slow down to 12 miles per hour within the borough limits are to be posted on all roads and streets leading into the borough and the policemen are to be instructed to see that the law governing the running of automobiles is strictly enforced.

The matter of continuing the employment of two police and night watchman was taken up and discussed. Officer Wilcox produced a subscription list signed by the business men agreeing to pay into the borough treasury $35 per month toward the expenses attending the two-man system.

Some question having arisen as to whether the business men would be satisfied to have a one-man system in place of the present arrangement, the final disposition of the matter of police protection for the borough was postponed until the next regular meeting, the two men now on to be retained until that time, and in the meantime the business men are to be interviewed as to their views on the subject.

The Council then took up the matter of the proposed ordinance widening the sidewalks in front of the business places on Main street. A letter was read from Carl Bernkopf, in which he stated: "I desire to say that I am heartily in favor of passing proposed ordiance No. 122, making the widening of sidewalks compulsory. I should greatly prefer that the borough undertake the construction of the walks in order to make them uniform and then charge each property holder his proper share."

In order to more fully consider the matter the final action on the proposed ordinance was postponed for one week.

Numerous complaints regarding the filthy condition of certain streets and alleys were entered and a resolution passed requiring the Clerk to serve notices on a long list of citizens who have been using the alley, etc., through the winter in which to deposit ashes and other rubbish. Smoke from burning papers in Sayre alley was also complained of, and the matter of doing away with outside water closets was also taken up again for action.

The Council decided on a general cleaning up campaign to prevent the spread of contagious diseases.

A finance committee, composed of Councilmen Sherwood, Deans and Potter, together with the Street Commissioner and Clerk, was appointed by resolution to prepare for the coming tax levy.

Bills were paid in amount of $147.80. The Council then adjourned for one week.

Methodist Church Notes.

The large auditorium was entirely filled at both services on Easter Sunday. The altar was beautifully decorated with Easter lilies and ferns, by Miss Caroline Herrington's class. The music was very pleasing and showed much preparation by Miss Clark and the choir. Dr. Parkhurst's sermons were listened to with wrapt attention and excited much favorable criticism. The offerings for the Missions were large, that from the Sunday-school being $76, the largest the school ever gave at Easter.

The quarterly communion service will be observed next Sunday morning. The new sanitary individual communion outfit will be used for the first time. Rev. Dr. Parkhurst has introduced this method into four churches that he has served. It always increases the number of communicants. A class of new members will be received.

On Sunday evening Dr. Parkhurst will speak on "The Print of the Nails," an after Easter sermon that will be helpful for those who find it hard to believe. All are cordially invited.

The Thursday evening meeting will be led by the pastor. Cottage prayer meeting at Mr. Larrison's on Friday night. Junior League for the boys and girls on Friday after school. Men's meeting every Sunday morning at 10 o'clock. The public is cordially invited to all services.

A Victim of Anthrax.

Anthrax, which is said to have been contracted from infected hides at a Galeton tannery, resulted in the death of Joseph Bello at the Williamsport Hospital on Monday morning. Bello, who was an employe of the tannery, it is said contracted the disease through a scratch on the arm. The hospital doctors are satisfied as to their diagnosis of the disease and believe that the unfortunate man took the poison into his system while working with the hide of an animal that had either died of the dread disease or had been killed after it was infected.

DEATH OF LEONE McENTEE.

An Estimable Young Woman Summoned to Better Land.

Miss Leone McEntee, daughter of Mr. and Mrs. E. A. McEntee, of Mansfield, former residents of Wellsboro, died at the American House in Elmira last Saturday afternoon about 12:45 o'clock.

Miss McEntee had been under treatment for exophthalmic goitre in the General Hospital at Buffalo for eight weeks. She had been in a critical condition for several days, and as the end seemed inevitable she had expressed the wish to return home. Her request was being complied with when her death occurred enroute. She was accompanied by her parents and other members of her family, the Erie train arriving in Elmira at 12:13 p. m. The patient was removed to the American Hotel where death resulted half an hour later.

Miss McEntee was 20 years of age, and will be pleasantly remembered by many Wellsboro people as the twin sister of Ione McEntee—two bright, vivacious and loving sisters, who were admired and attracted much attention, owing to the fact that they looked as near alike as two peas."

While it was made known in Wellsboro a few weeks ago that Miss McEntee was seriously ill, and by many it was generally understood that in all probability she would never recover, still when the news was received here Saturday evening that this popular young lady had passed away a feeling of inexpressible sorrow was manifested by her many young friends. Being possessed of a kind and lovable disposition, Leone McEntee was extremely popular with all her associates, both old and young, during her residence in Wellsboro. She had just reached a period of life when her virtues were most radiant and her sweet life most precious to her parents.

Besides her parents the deceased is survived by her twin sister, Ione, and a younger sister, Miss Edna May McEntee, to whom the Gazette extends its heartfelt sympathy in this hour of great bereavement.

A brief service was held at the home in Mansfield yesterday morning at 10:30 o'clock and the remains were taken to the Hills Creek church in Charleston where funeral services were held at 2 p. m., Rev. A. C. Shaw officiating. Burial in Hills Creek cemetery. The following young men of Wellsboro acted as pallbearers: Allen Van Horn, William White, Charles Stone, Robert Roy, Vern Field and Max Close.

Orchard Demonstrations.

The residents of this county are about to be shown the most approved methods of horticulture management and suppression of insect pests and fungous diseases that damage and destroy fruits and trees. The localities where demonstrations will be given and dates of those meetings are as follows:

April 8 and 9—F. J. Everett, Jackson Summit.

April 11 and 12—Dorsett Brothers, Mansfield.

April 13 and 14—David J. Jones, Wellsboro.

April 15 and 16—H. A. Gardner, Westfield.

Everybody interested in fruit culture and in saving the trees from injury, whether by insects or diseases, should attend the meeting nearest his home; and, also, take with him specimens of pests for identification. It is understood that any questions asked as to such pests and on orchard management will be cheerfully answered.

The places where meetings are scheduled in this county will be on the afternoon of the dates given. Should the weather prove unfavorable they will be postponed to the following day.

Butter Thief Captured.

After an absence of several days in New York State last week Sheriff Goodspeed returned on Thursday with Edward Johnson, alias Charles Williams, who is charged with stealing 100 pounds of butter from the creamery at Knoxville.

The robbery occurred on the night of Sept. 30th last. A search warrant was gotten out the next morning by Manager Fortin, of the creamery. Fifty pounds of the missing butter was found in possession of William Campbell, a resident of Knoxville, and 50 pounds in the house occupied by Johnson, who lived a short distance above town.

Johnson was arrested and upon being charged with the theft he admitted his guilt. Soon after his arrest however he made his escape from the officer. Constable L. E. Costley, of Knoxville

The whereabouts of Johnson remained unknown until a few days ago when Constable Costley came to this borough and swore out a warrant for the fugitive, charging him with escaping from an officer. Sheriff Goodspeed and Constable Costley went over in York State and the latter took the prisoner back to Geneva, where he was employed in a cement factory under the name of Charles Williams. He admitted his identity after being arrested and waiving extradition papers, pleaded guilty and was sentenced by Judge Rice to from 3 to 6 years in the Western Penitentiary.

CENSUS ENUMERATORS.

List of Successful Candidates in This County.

A. L. Merrill, of Lock Haven, Supervisor of Census for this district has appointed the following enumerators for Tioga county:

Blossburg—J. D. Conners.
Brookfield—George W. Simmons.
Charleston—Floyd Benedict.
Chatham—Everett Cooper.
Clymer—George A. Stebbins.
Covington township and Covington borough—Katherine Lewis.
Deerfield—Charles S. Merrick.
Delmar, North Dist.—W. W. English.
Delmar, South Dist.—Harry E. Willard.
Farmington, Nelson township and Nelson borough—J. Ed. Hazlett.
Gaines—W. H. Larrison.
Hamilton—George V. Swinsick.
Knoxville—Chester Ashton.
Lawrenceville borough and township—W. D. McNaughton.
Liberty township and Liberty borough—Lewis Ferguson.
Liberty—Charles W. Phelps.
Mansfield—C. T. Baldwin.
Middlebury—R. N. McInroy.
Morris—James G. Thompson.
Richmond—Nathan Niles.
Rutland—Otis B. Cook.
Shippen—W. A. Wood.
Union—Walter J. Landon and J. P. Collins.
Wellsboro—First ward, W. S. Woodhouse.
Wellsboro—Second ward, Frank Benjamin.
Westfield—M. B. Mulford.

In the districts where appointments have not been announced several of the persons named after taking the examinations decided that they did not want to do the work. In other districts not filled there were no applicants before the examining board and Supervisor Merrill is empowered by law to swear in the enumerator who took the last census without subjecting the applicant to an examination.

In country districts where farms are enumerated, the enumerators will be furnished with a special farm schedule and for each farm enumerated they will be paid 27½ cents. All enumerators wherever they find a barn not on a farm which contains either horses or cows, sheep or pigs, which are to be placed on a special schedule, 10 cents each will be paid the enumerator.

The census will begin on April 15, on which date an army of about 60,000 enumerators will begin the mammoth task of compiling the thirteenth census of the United States. The census with respect to manufacturing statistics have already begun.

SPRING WEDDING.

Dean Colegrove and Miss Edna West the Principals.

French Hill, March 30.—Dean A. Colegrove, of Tioga township, and Miss Edna West, of Middlebury, were united in marriage at the M. E. parsonage in Savona, N. Y., last Thursday by Rev. George Gardner. The bride is the daughter of Mr. and Mrs. Ed. West, of this township, and is one of our most estimable young ladies. She is a graduate of the Mansfield Normal School and has been engaged in teaching for some time. We wish them much joy and happiness on their journey through life.

Last Saturday evening some of our young men gave the bride and groom a pleasant serenade at the home of the bride's parents, where they were Sunday guests. Mr. and Mrs. Colgrove will reside in this township.

A horse belonging to Mrs. P. D. Shaff died one day last week from blood poisoning.

Mr. and Mrs. N. E. French, of Chatham, spent Sunday at the home of Mr. French's parents, Mr. and Mrs. N. T. French.

This has been a very good season for making maple sugar, large quantities of the sweet having been made in this section.

Some of the farmers are plowing and sowing oats during this fine weather.

Rev. Morgan sold a horse to a party in New York State one day last week.

A Home Wedding.

A simple and pretty wedding occurred last Wednesday afternoon at the home of Mr. and Mrs. Lafayette English on East avenue, when their eldest daughter, Miss Mable English, was united in marriage to Wilbur M. Jackson, of Ansonia. The ceremony was performed at 12:30 o'clock by Rev. A. C. Shaw, D. D., in the presence of about 45 relatives and friends of the contracting parties.

Following the ceremony a five-course dinner was served by Miss Elizabeth Bigelow, assisted by the Misses Jackson sisters, of the groom, Miss Hazel Wingate and Miss Edith Hughes.

Mr. and Mrs. Jackson left on the afternoon train for a wedding journey in New York State, taking with them the best wishes of their many friends for their future happiness. Upon their return next month they will begin housekeeping in one of the Matson houses on Elm avenue.

MORRIS AND HOYTVILLE.

Personal and Local Happenings of the Week.

Morris, March 30.—Raymond Stone and Miss Elizabeth Kline are home from the Mansfield S. N. C. for the Easter vacation.

The Morris Dramatic Club will present a play entitled "Hearts and Diamonds" in I. O. O. F. Hall this evening for the benefit of the M. E. church.

Miss Alma Timberg is visiting her parents at Arnot. She was accompanied home by her sister, Miss Hildaga Timberg, of Owego, N. Y., who has been her guest for several days.

Prof. Lynn Soper, of Charleston, spent Sunday in town.

Walter Jones, of Bently Creek, N. Y., is a guest at the home of his parents, Mr. and Mrs. L. W. Jones.

Frank Roberts, whose store was burned a few weeks ago, is holding a sale in the Thompson building on Main street.

Mrs. A. Leonard and Mrs. John Frutiger spent Saturday in Williamsport.

Miss Anna Desmond, of Blackwells, spent Sunday with her sister, Miss Theresa Desmond.

Frank Clark, Miss Belle Clark and Mrs. F. A. Moore are visiting friends in Williamsport and Binghamton, N. Y.

Dr. S. W. Sine, of Galeton, is spending a few weeks at his home on Main street.

Mrs. W. P. Robinson, of Williamsport, is a guest at the home of Dr. R. F. Robinson.

John King, of Williamsport, is visiting J. B. Desmond and family.

LITTLE MARSH MATTERS.

Easter Services Largely Attended---Other News.

Little Marsh, March 30.—The Easter services were largely attended on Sunday at the M. E. Church.

Mrs. T. E. Roberts and son, George, of Wellsboro, have been visiting for a few days at the home of Mr. and Mrs. George Love.

Mrs. Catherine Gleason, of Knoxville, visited over Sunday at the home of Mrs. Maletta Hill.

Mrs. Fred Walker and Mrs. Anna Woodcock, of Knoxville, were calling on friends in town Saturday.

Mr. and Mrs. Geo. Wilson, of Sabinsville, Mrs. Agnes Jones, of Coudersport, and Miss Jessie Wilson, of the Mansfield Normal, were guests on Sunday of Mr. and Mrs. Joseph Wilson.

Mr. and Mrs. Charles Hawley were in Wellsboro on Saturday and Sunday.

Mrs. L. W. Rice, of Sabinsville, spent Sunday at the home of her parents, Mr. and Mrs. P. T. Close.

Mr. and Mrs. Ellis Gruver, of Jersey Shore, visited Mr. and Mrs. Allie Strawn several days last week.

Mrs. Mana Jennings is visiting Mrs. J. E. Ferris for a few days.

The Ladies' Aid met on Wednesday at the home of Mrs. A. B. Doan. Table fee, $2.00.

B. F. Hawley, of Wellsboro, has been in town several days the past week.

Jay French and wife, of Galeton, visited at the home of Ben Davis the first of the week.

Mr. and Mrs. John Davis, of Knoxville, were in town on Sunday.

Observance of Easter.

Sunday was a beautiful day for Easter. The sunshine was glorious, the air crisp but not too cool, and there was little wind. The day was observed in a fitting manner in Wellsboro. In the morning there was a large attendance at the churches, the sermons and music being appropriate to the occasion. In many of the edifices the choirs rendered elaborately arranged programs. All of the churches were profusely decorated with potted plants and cut flowers.

In the afternoon many people were out of doors enjoying the balmy weather, which was just cool enough to be enjoyable and inductive to long pedestrian jaunts and strolls to Wooland Park and nearby woods. Owners of automobiles and horses were also out in force.

The churches were again well filled with worshippers in the evening. Cantatas and elaborate musical programs were the principal features of the services in a number of churches.

Enlarging the Bernkopf Store.

On Monday morning the work of remodeling the store building, known as the Fair store, was commenced. The entire interior is to be refinished and when completed will be occupied by the Bernkopf Grocery and connected with the main store by a large archway near the center. In the rear will be a large room for the receiving and shipping of goods and will be a great relief from the congested quarters which the present grocery business has outgrown.

The space now occupied by the Grocery Department will be divided between the Clothing Department and the Shoe Department, while the Dry Goods section in turn will take the space now used for shoes. This will improve the already handsome Bernkopf store still more.

In anticipation of having large quantities of [illegible] on the premises [illegible] the proprietors have had the [illegible] painted on the [illegible] pavement in front of the store.

FINALLY MUSTERED OUT.

Death of Captain R. E. Gambell at Mansfield.

Captain Ralph E. Gambell, aged 42 years, died at the home of his father-in-law, Captain Elias Horton, in Mansfield, last Saturday afternoon after a few days illness of heart trouble and other complications.

Captain Gambell at the time of his death was on furlough because of illness of tuberculosis, which he contracted in the service, being in command of Co. B, of the Porto Rico army, and would have been retired for disability at the end of this month.

Ralph Gambell was born in Delmar, Nov. 26, 1867. He attended school in that township and later came to Wellsboro to reside. He graduated from the Wellsboro High School, studied law for a time and taught in the schools of Wellsboro for a few terms. He then took up newspaper work as a correspondent and writer, representing the Philadelphia papers. He was a versatile writer and gained considerable renown as a writer on political subjects.

In 1898 when the Spanish-American War broke out Mr. Gambell was instrumental in organizing Company K, of the 5th Regiment of the Pennsylvania Volunteers, and was mustered in as First Lieutenant on July 11, 1898. Two days later he was married to Miss Helen Horton, daughter of Captain and Mrs. Elias Horton, of Mansfield, and on the following day the regiment departed for the South. The Company went to Camp Thomas, Chicamaugua, Georgia, and in less than a month Lieutenant Gambell became Captain Gambell. The regiment was mustered out on November 9, 1898, without being in active service.

Mr. Gambell returned to Wellsboro and officiated as court crier for several terms. On October 19, 1901, he was commissioned as Second Lieutenant in the Regular Army, being assigned to the Porto Rico Provisional Regiment of Infantry stationed at San Juan. On December 1, 1901 he was promoted to the First Lieutenancy and on July 1, 1904 he became Captain Gambell, and was given command of the fortress at San Juan, known as El Morro.

In 1909 Captain Gambell was compelled to return to this country because of poor health and was sent to the Government Post at Bayard, New Mexico. He remained there several months and became much improved in health. Last winter he was ordered to Washington and while there he was examined by the Army Board of Physicians who recommended that he be retired on March 31, 1910.

Besides his widow the deceased is survived by two children—Elinor, aged 8 years, and Byard, aged 4. The remains were brought to this borough Monday afternoon and taken to the home of Mrs. Julia Miller, aunt of the deceased. Funeral services were held from the Presbyterian church Tuesday afternoon at 1:30 o'clock, Rev. A. C. Shaw officiating.

Crooked Creek Chat.

Crooked Creek, March 30.—Mrs. Mary Cummings, of Wellsboro, was a recent guest of Mrs. M. D. Holiday.

Mrs. Lucy Sampson and Mrs. Sarah Mitchell, of Hills Creek, visited Mrs. V. E. Keeney last Friday.

Mr. and Mrs. W. S. Mitchell, of Wellsboro, spent Sunday at W. A. Mitchell's.

Mrs. George Pierce, of Covington, is visiting her parents, Mr. and Mrs. Ira Whitney.

W. W. White, who has been sick with pneumonia, is reported some better.

Mr. and Mrs. H. P. Holiday visited friends in Farmington over Sunday.

L. G. Davison had business in York State last week.

Mrs. Sally Leet, of Hammond, and son Fred, called at M. C. Keeney's on Sunday.

E. D. Ransom had business in Wellsboro one day last week.

Mr. and Mrs. B. J. Kemp, of Farmington were Sunday visitors at W. W. White's.

With maple sugar at 8 cents a pound why can't we all eat plenty and look sweet instead of that sour countenance.

The milk wagon is running every day now with an average of fifty cans daily.

W. E. Chappell and daughter, Evelyn, visited at N. W. Ashton's, of Knoxville, last Friday.

Barn and Sheep Burned.

The large farm barn belonging to Mrs. George Clark, of Mansfield, was destroyed by fire together with its contents at an early hour last Saturday morning. About 20 head of sheep perished in the burning building and a large quantity of hay was consumed. There was no insurance on the building or contents. The origin of the fire is a mystery.

The extensive buildings of A. R. Decker, across the road from Mrs. Clark's barn, were threatened by the flames, but fortunately there was but little wind stirring. Mr. Decker was the first to discover the fire and sounded an alarm. The Brackenridge fire company responded promptly with the chemical engine and by prompt and effective work prevented the spread of the flames.

FARMER SUICIDES.

Lucian Deming, of East Lawrence, Cuts His Throat.

Lucian B. Deming, a prominent and well-known farmer of East Lawrence, committed suicide last Thursday morning about 7 o'clock by cutting his throat with a razor. He had been in poor health for some time and despondency is thought to have been the cause of his rash act.

Mr. Deming went to the barn shortly before 7 o'clock to do the chores, as was his usual custom. As he did not appear at breakfast time his son, Carlton, went to look for him and discovered him upstairs in the barn with his throat cut. Death probably resulted immediately.

The deceased was 54 years of age and was one of the best known farmers in that section of the county. He was a prominent member of the Mitchells Mills Grange. He is survived by his widow, four daughters and one son, as follows: Mrs. Jesse Wood, of East Lawrence; Mrs. John Jones, of Elmira; Mrs. Agnes Hazlet, of Elmira, Mrs. Claude Clark, of Ithaca, N. Y., and Carlton, who lives at home.

A correspondent says that recently ill luck seems to have come to the family of Mr. Deming. Two years ago his son, Carlton, was dangerously ill with appendicitis and had an operation performed. Last summer the lad caught his fingers in a corn drill and had two of them amputated. Last week Mrs. Deming was called to Ithaca, N. Y., by the death of her eight-year-old grandson, who sustained a fall from the porch of his home in Ithaca which caused his death. The lad was a favorite with his grandfather and his death is said to have preyed upon his mind.

The funeral was held at the West Jackson Baptist church on Sunday. Interment in Alder Run cemetery.

Warmest March on Record.

Closing to-day March goes on record with having furnished some of the warmest weather within the memory of the oldest inhabitant. Every day last week the thermometer hovered about the 70 degree mark. Thursday afternoon the mercury rose to 85 in the shade, which is said to be the highest official temperature recorded for March. Weather prognosticators can give no reason for the sudden hot wave.

In addition to the fine weather which has prevailed during the month, another unusual condition is the fine driving on the country roads. To the surprise of everybody the roads did not become very muddy after the thaw earlier in the month and very little frost came out of the ground. It is believed that the existing conditions are the result of the ice that covered the ground from early in the winter until the recent break-up. It will be recalled that a long drought existed during the summer and fall and that but little rain had fallen when the ground took on its covering of ice and snow. There was but little moderate weather during the winter. The result has been that the water ran off the ice into the streams and did not soak into the ground when the ice and snow melted. This is in evidence every place where plowing has been in progress. The tillers of the soil say the ground is almost as dry as in midsummer, especially on the slopes.

Child Killed By Engine.

The four-year-old son of Mr. and Mrs. Mark Clemens, of Slate Run, was struck and killed by a "pusher" engine near the station at that place last Wednesday afternoon.

The little fellow, with two or three companions of about his age, was standing on the main track waiting a freight train pull through the siding. The "pusher," running light and at a high rate of speed, came dashing down upon the children unnoticed and unheard, though fortunately at that instant the other children started to move off the tracks and had gotten just beyond the rails when the locomotive reached them. The little Clemens boy was struck squarely, while the others were missed by what seemed to be a hair's breadth.

The Clemens boy was hurled through the air for about 40 feet. The father is an employe of the Weed Lumber Company at Slate Run. The accident occurred within sight of the boy's home.

Dollar-a-Day Pension.

One dollar a day for all old soldiers incapacitated in the service, is provided in a bill reported favorably from the House Committee on Military Affairs last Thursday by Representative Sherwood (Democrat) of Ohio. The bill has been before the committee for years.

Representative Sherwood, himself a veteran of the Civil War, retiring as a Brigadier-General, was jubilant over the successful reporting of his bill.

"I have been trying to get this bill before the House for five years," said Gen. Sherwood. "Last year I got it out by one majority, but Speaker Cannon refused to recognize me to bring it up for consideration. This year I am going to bring it up, or there will be hell to pay."

The military store at Mechanicsburg, with its contents, including guns, swords, bayonets, belts, etc., belonging to the Mechanicsburg Guards, fell to the government.

COUNTY AFFAIRS.

Summary of the Local Events of the Past Week.

John Berg, of Elkland, has gone to Oakland, California, to reside.

The tannery firm of Proctor, Ellison & Co., of Elkland, will erect fifteen houses in that place this spring.

After 10 years' residence in Charleston and 30 years on one farm, Jerry Dockstader has sold his place in that township to Henry Brown, of Cherry Flats.

The painters and paperhangers of Mansfield have adopted a mutual wage scale for this season. The rate will be $2.25 for a day of ten hours.

The First National Bank of Lawrenceville, recently organized, has moved into temporary quarters in the old postoffice building at that place.

Three residents of Wyoming county who were operating a sawmill paid a fine of $100 each and costs for dumping sawdust into a trout stream.

A. M. VanZile, a well-known resident of Osceola, is a patient at the Steuben Sanitarium at Hornell, N. Y., where he is receiving treatment for rheumatism.

The original Little Eva of "Uncle Tom's Cabin" resides in Cambridge, Mass., healthy and happy at the age of 62. She is Mrs. Cordelia McDonald, who began her stage career at the age of four, and retired at 12.

Last Wednesday morning fire destroyed the machinery building of the chair company owned by Laasch Bros. at Mansfield, entailing a loss of $2,000, with no insurance. It is thought the fire originated from a hot journal in one corner of the building.

Harry Lundy, of Galeton, has purchased the Imperial Hotel at that place and will take possession of the property next Saturday. The Imperial has been owned and conducted for the past several years by C. B. Hathaway, formerly of Knoxville, and is one of Galeton's best hotels and buildings.

A Missouri editor is said to have a plan to keep subscriptions paid up which works without fail. Every time a delinquent subscriber is mentioned in his paper his name is inverted. Every other subscriber understands what it means and there is a grand rush to get "right side up" again.

In the Bradford county poorhouse is a woman who has just passed through an unusual experience. She was rescued from the county, given a good home, then traded for five gallons of cider, and on the second trade brought one gallon, and then the county commissioners had to reclaim and take her back.

That Thomas McCabe, a McKean county farmer, had a premonition of approaching death is certain, although at the time he was in his usual health. He sent for a lawyer and made his will early in the week, remarking that he would not live long. Last Wednesday morning McCabe was found dead in bed.

An otter was trapped in Loyalsock creek, Lycoming county, a few days ago. It measured 54 inches in length, and it is estimated that the fur, when properly prepared, will be worth at least $150. The animal was caught by a lad who set a trap net for suckers in the creek, and the otter followed a fish into the net, it is supposed, was ensnared in the meshes and drowned.

The remains of Augustus Bodine were taken to Mansfield last week Tuesday evening and funeral services were held Wednesday afternoon from the home of his sister, Mrs. D. H. Pitts. Mr. Bodine died at South Mountain, where he had been in a hospital for twenty-nine years. He is survived by his widow and one daughter, Miss Mattie Bodine, a student at Cornell.

Henry Hathaway, an old veteran, aged 70 years, of Tioga, died at his home in that place March 17th after an illness of several months. Mr. Hathaway was a member of the 23d N. Y. Volunteer Infantry, in which he enlisted Oct. 1, 1861, and from which he was discharged May 22, 1863. He is survived by his widow and three daughters.

Edward K. Morris, colored, formerly of Galeton, and thirteen associates were found guilty in the federal court at Council Bluffs, Iowa, last week of illegal use of the mails to promote fixed sporting events. Foot racing, wrestling, prize fighting, horse racing and wire-tapping were the specialties offered victims on which to make easy money. During his residence at Galeton a few years ago Morris conducted an athletic club and also pulled off several fake boxing matches.

Cross Fork, on the boundary line of Clinton and Potter counties, which expected to be wiped off the map because the last log owned by the Lackawanna Lumber Company, the industrial railway of the town had been sawed, has received news that the Central Pennsylvania Lumber Company has purchased the hardwood left standing on the [illegible] tracts from [illegible] by the [illegible]

MAR 1910

NewspaperARCHIVE® NewspaperARCHIVE®

The Gazette.

PUBLISHED EVERY THURSDAY AT

WELLSBORO, TIOGA COUNTY, PA.

TERMS, $1.50 Per Year in Advance

FRANK CONEVERY, Editor and Propr.

RATES OF ADVERTISING.

TIME.	1 in.	2 in.	3 in.	4 in.	5 in.	10 in	20 in.
1 Week.	$1 00	$2 00	$3 00	$4 00	$5 00	$9 00	$12 00
2 Weeks.	1 50	3 00	4 00	5 00	6 00	11 00	16 00
3 Weeks.	2 00	3 50	5 00	6 00	7 00	13 00	18 00
1 Month.	2 50	4 00	6 00	7 00	8 00	15 00	20 00
2 Months	4 00	6 00	8 00	10 00	12 00	2 00	28 00
3 Months	5 00	8 00	12 00	13 00	15 00	25 00	35 00
6 Months	8 00	12 00	18 00	21 00	22 00	35 00	60 00
1 Year.	12 00	18 00	24 00	28 00	32 00	60 00	100 00

BUSINESS NOTICES ON LOCAL PAGE.—Ten cents per line for first insertion, and five cents per line for every subsequent insertion. No business notice inserted for less than twenty-five cents.

Double rates will be charged for figure or table work. Reasonable discounts to yearly advertisers.

No advertisement discontinued until all arrearages are paid, unless at the option of the publisher.

BUSINESS CARDS.

DR. H. W. BAILEY,

DENTIST.

Successor to Dr. Frank H. Rose, office over Graves & Mathers' store, Main street, Wellsboro, Pa—Feb. 1-07.

JOHN GERKIN,

MERCHANT TAILOR.

Over Agitator office Wellsboro, Pa. Samples of Imported and Domestic cloths, of beautiful patterns.

W. D. VEDDER, M. D.,

PHYSICIAN AND SURGEON.

Special attention paid to diseases of women and Electro Therapy, also diseases of Ear, Nose and Throat.

Office Hours—10 to 12 a. m., 3 to 5 p. m. and 7 to 8 p. m. Sundays by appointment.

WELLSBORO STEAM LAUNDRY

—JACKSON & MORAN.

Table linen and family washings a specialty. Family washings, four cents per pound. Washing and ironing, seven and eight cents per pound.

GET AWAY FROM THAT FROWN

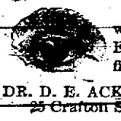

That's what you do when you wear SO-EASY EYE GLASSES fitted by

DR. D. E. ACKLEY, Eye Specialist, 25 Crafton St., WELLSBORO.

Facts Worth Knowing

When in need of high-class tailoring: We more than doubled our business last season. Our motto—the best is none too good for our customers, offering only the best of Foreign and Domestic Woolens in exclusive and smart styles, has proven a winner. Owing to the fact that we have no rent to pay, owning our store building, we are in a position to offer high-class tailoring at a price that invites your inspection.

E. E. BUCK

WELLSBORO, PA.

IN REAR OF THE POSTOFFICE BLOCK

EVANS BROS.,

ART STORE,

WELLSBORO, PA.

The largest and most complete line of Paintings, Etchings, Pastel Work, etc., in the county. All the latest works of art and novelties. Large assortment of Picture Frames.

Picture Frames Made to Order.

SOUVENIR POSTAL CARDS.

UNDERTAKING IN ALL BRANCHES.

BOTH PHONES.

FOREST LAWN

SANITARIUM

WELLSBORO PA.

WILLARD G. LENT, M. D.

COMPLETE Equipment. Trained Nurses. Massage, Vibratory Massage, Electricity, Surgery. Diseases of Women and Rectum Diseases. Rupture and Hemorrhoids cured without operation. Catarrh and Catarrhal Deafness and all Diseases of the Ear, Nose, Throat and Lungs.

CANCER TREATED BY ALEXANDER METHOD

WRITE FOR BOOKLET AND CHART.

PATENTS

THE LAST VOYAGE OF THE DONNA ISABEL

BY RANDALL PARRISH

AUTHOR OF "BOB HAMPTON OF PLACER," ETC.

ILLUSTRATIONS BY DEARBORN MELVILL

COPYRIGHT, A. C. McCLURG & CO. 1909

"Damn You, McKnight, Lie Still!" I Panted.

SYNOPSIS.

The story opens with the introduction of John Stephens, adventurer, a Massachusetts man marooned by authorities at Valparaiso, Chile. Being interested in mining operations in Bolivia, he was denounced by Chile as an insurrectionist and as a consequence was fleeing. At his hotel his attention was attracted by an Englishman and a young woman. Stephens rescued the young woman from a drunken officer. He was thanked by her, Admiral of the Peruvian navy confronted Stephens, told him that war had been declared between Chile and Peru and offered him the office of captain. He desired that the Esmeralda, a Chilean vessel, should be captured. Stephens accepted the commission. Stephens met a motley crew when he was assigned. He gave them final instructions. They boarded the vessel. They successfully captured the vessel supposed to be the Esmeralda, through strategy. Capt. Stephens gave directions for the departure of the craft. He entered the cabin and discovered the English woman and her maid. Stephens quickly learned the wrong vessel had been captured. It was Lord Darlington's private yacht, the lord's wife and maid being aboard. He explained the situation to the English lady. Then First Mate Tuttle laid bare the plot, saying that the Sea Queen had been taken in order to go to the Antarctic circle. Tuttle explained that on a former voyage he had learned that the Donna Isabel was lost in 1753. He had found it frozen in a huge case of ice on an island and contained much gold. Stephens consented to be the captain of the expedition. He told Lady Darlington. She was frightened, but expressed confidence in him. The Sea Queen encountered a vessel in the fog. Stephens attempted to communicate. This caused a fierce struggle and he was overcome. Tuttle finally squaring the situation. Then the Sea Queen headed south again. Under Tuttle's guidance the vessel made progress toward its goal. De Neve, the mate, told Stephens that he believed Tuttle, now acting as skipper, insane because of his queer actions. Stephens was awakened by crashing of glass. He saw Tuttle in the grip of a "pasm of religious mania and overcome with the cold spirit crushing the crew." Tuttle was taken ill. Tuttle committed suicide by shooting. Upon vote of the crew Stephens assumed the leadership and the men decided to continue the voyage. Then the islands being supposed to be only 20 miles distant. Tuttle was buried in the sea, Lady Darlington pronouncing the service. Stephens awaiting, thinking, saw the ghost appear and have formed the basis for Tuttle's religious mania.

CHAPTER XVIII.—Continued.

By heaven, for her sake, if for no other reason, I would play the man. Ay, and I comprehended exactly what such resolve would cost—realized fully what that mongrel crew would say and do the moment their ghostly terrors fled—and they knew I had given up search for the treasure. It should have to continue by brute force, by threat and blow. There would be mutiny aboard for every league amidst we made port. I knew the nature of that sea scum forward—how they would whine and curse, how they would curse me for failing to hold them to their course in face of death. Well, let them hate; my love was worth it, far the more, and the life and honor of Lady Darlington outweighed all else on board—ay, and the treasure of the Donna Isabel! Implicitly—I saw her eyes again as she said it, and sprang to the deck, fumbling in the darkness for the latch of my door.

The main cabin was dimly lighted and chill, the fire in the stove low. I paused to rattle it and add a few lumps of coal from the scuttle standing near by. In spite of surrounding comforts what a gloomy inhospitable place this was for any woman like her! The very snugness of the cabin served only to emphasize the gloom and peril without, the fearful unfathomable mystery which surrounded us, which drives men mad amid its awful distances, its shrouded silence.

Suddenly, directly opposite where I stood, I saw it again—that same shapeless, white, gliding figure. An instant only I stood rooted to the spot, my blood like ice, my eyes full of horror. Then the swift reaction came, the reserve courage of a man ashamed of such weakness, and I leaped straight toward the misty object, grappling it with my hands, to find nothing but air, falling headlong with a violence jarring the entire cabin, and overthrowing a chair crashing to the deck. Dazed, confused, I staggered to my knees, staring about into the dim shadows. A white-draped figure was at my very elbow, and I sprang to my feet, only to take a quick step backward, grasping at the table, as I recognized Lady Darlington.

"Good God! was that you?" I gasped, the horror still possessing me.

"This certainly is," she answered, swiftly. "But what do you mean? What has occurred?"

"I hardly know," and I looked about me, and then into her face, breathing heavily. "I seem unable to separate the real from the unreal. I am half afraid I am losing my mind. Lady Darlington, it is not only the crew forward who are seeing ghosts on board. I laughed at my experience before, believing it a mere illusion that could never occur again. In that spirit I told you about seeing a white, misty figure in this cabin the night after Tuttle died. It vanished like a wreath of smoke, and daylight made me believe the vision was born of a tired brain. But I have seen it again now—yonder, as plainly as I can see you. It was no dream, no imagination; yet when I sought to grasp the thing, my fingers encountered nothing but air."

I saw her hands tremble, her white face turned whither I pointed; but she had not looked, what I had, and her mind remained clear.

"What was it you say?"

"A shapeless white figure, misty. Vanishing like a bubble."

"Yonder, you say, just where you saw it before?"

I had not thought of that, yet it was even thus, beside Tuttle's door. An [illegible] imagination, her eyes [illegible] at the [illegible]

"We do not believe in ghosts, Mr. Stephens, you and I," she voice growing firmer with conviction. "Our education and training make such a conception impossible. There is a natural cause for this, a reason, an actual presence back of the shadow. There must be, and we must find it. Where did you stand when you saw this apparition?"

I stepped back to the spot beside the stove, realizing that she still clung tightly to me.

"Here, and I lifted my eyes like—like—"

She framed eagerly forward, her breath on my cheek, her fingers clutching my arm.

"Why—why that is a mirror you are looking into! See! What is it reflected there? Turn up the light until I locate the spot. Oh, I see now—the open pantry door. Mr. Stephens, there is where your ghost stood—it was the shadow of a man reflected in that mirror."

Our eyes met, all my former terror fled, shame and anger dominating me.

"Dade?"

"It might be—certainly some one who sought in that way to terforize officers and crew, and thus compel them to turn back. Whoever it was, he killed Mr. Tuttle, and now seeks to accomplish the same end with you. What are you going to do?"

"Trace him down. The last time the fellow went directly from here to the forecastle. There must be a passageway from stem to stern."

She caught me as I turned, her gray eyes wide with apprehension.

"You will take me with you?"

"That will be impossible, Lady Darlington. I know nothing regarding this passage amidships, but it must surely lead through the coal bunkers and the engine room."

"Nevertheless, I cannot let you go alone," utterly forgetting to conceal her agitation. "Truly, I could not bear to do it. Whoever this man may be he will become desperate when cornered. Your very life will be in danger."

"And you really care?" my hand clasping here, my eyes eagerly searching the gray depths.

"Yes, I care," making no effort to free herself; "why should I, not? Think what our condition would be if you were not on board. Yet that is not all; I care because I value your life, your friendship. Little as I can do, let me, at least, be near you."

"You are near me," said I, utterly forgetful of circumstances in the sudden rush of passion, "always near me, because my thoughts are with you, my only purpose in life to serve you."

The gray eyes fell instantly; the clasping hand was withdrawn and pressed to her forehead.

"I—I will try to do as you wish," she faltered, "but are you armed?"

"Not now, but I will get a revolver from my stateroom. First, let me help you to your cabin."

She permitted my guidance without a word of protest, only glancing once up into my face as she put a question.

"You will return here? you will let me know at once what you discover? Promise me this."

"I promise, and more, I will please myself to be cautious, so do not worry."

I procured my revolver, turned the light low once more in the main cabin, and then stole silently into the narrow passageway leading forward. There was no light in the pantry, but the faint reflection from the cabin enabled me to distinguish the more prominent outlines. A faint hiss attracted my attention, and I bent over it silently. It was Dade, curled up on his side and [illegible]

alley-way leading forward was extremely narrow, not of a height sufficient to afford comparatively easy passage had it only been lighted. Suddenly a faint glow appeared ahead, and a moment later I slipped cautiously through a small bulkhead door standing ajar, into a low, square room, containing six bunks arranged in tiers of two. A slush lamp swung from a blackened beam, and various articles of wearing apparel dangled from hooks. I peered into the bunks, discovering three occupied, the unconscious sleepers being Cooky, the smooth-faced Chilean, and the gunner, a Swede named Gustafson. None awoke under my scrutiny, although the Chilean was talking in his sleep and thrashing his arms about as if in nightmare. I bent down, looking at him more closely, attracted by something oddly familiar in the upturned features. By all the gods, the fellow was Lieut. Juan Sanchez, his long mustaches shaven, and looking ten years younger! It was so odd a thing, this sudden renewal of a controversy originating thousands of leagues away, that I nearly laughed outright, forgetting for the instant the serious purpose bringing me there.

Yet this surprising discovery of Sanchez aboard seemed of comparatively little importance, and was as quickly dismissed. The narrow bulkhead door leading forward was tightly closed, and in that dim light I had to hunt for it, so perfectly was it fitted into place. When discovered, however, it proved to be unfastened, and I stepped forth into an emptied coal bunker, whence I could look straight forward along the glowing boilers into the engine room. I advanced carefully along the slight open space until I came upon the squad of firemen and big Bill Anderson. The latter shaded his eyes, staring at me as though he mistook me for another ghost, but I took the initiative.

"I have been investigating the arrangement of things below, Anderson," I said, in explanation; "rather odd way in which the yacht is cut up. Did you know there was a passage leading all the way aft?"

The boatswain shook his head, too surly naturally to answer.

"Well, possibly you know whether or not a similar passage leads forward into the forecastle?"

"There's a bulkhead door over there," he returned, indicating by a gesture a spot concealed by the donkey pump, "but I don't know where it goes, only it's dark as hell."

"It comes out under the forecastle, sir," broke in a coal heaver named Davis. "Leastwise there's a trap in the deck there, with a ladder leadin' down."

"I'll finish the trip through, then, for I like to know what is under my feet when I command a vessel. Where is the engineer, Anderson?"

He waved his big hairy hand in the direction of the boilers.

"Went to his bunk to lie down for an hour; he was about all in."

"Are you capable of standing watch alone in an engine room?"

The fellow grinned, his bulldog jaw protruding.

"Well, I've had to do it on this trip whether I'm capable or not. That fellow can't stand it in here night an' day without no rest. I know how to start an' stop her, an' watch the water gauge. If anything else goes wrong he's easy enough called."

So it was McKnight who was playing the antics of a ghost on board; McKnight who had discovered that unusual passageway through the bulkheads; McKnight who had conceived the idea that in this manner he could frighten us into turning back. Well, truly, I did not altogether blame the man, and, now that my own fear of the supernatural was allayed, did not feel any desire to punish him severely. Still, his masquerade must stop before he thoroughly demoralized the crew, frightening them beyond all my power of control.

I discovered the door concealed behind the donkey engine, left it slightly ajar behind me, and stepped forward into the black passage. I had groped along to the very foot of the ladder, feeling nothing but bare walls, and hearing no sound except the slush of bilge water, when suddenly an inarticulate cry sounded almost directly above; something, a hatch cover possibly, came in contact with my head, and the ladder shook under my hand. I drew back a step, permitting the fellow to come down until he reached the floor. My eyes, accustomed to the gloom, enabled me to dimly perceive his shape; it was no more than a formless smudge he made, but I struck straight for what seemed to be the head, and landed with a force that dropped him like a log. In an instant I was on top, clasping the canvas sheet he wore tightly about his arms, and throttling him, against the deck. He fought like a wild bull for a moment, thoroughly frightened and whimpering, dazed by the suddenness of attack, yet following the animal instinct of a struggle for life.

"Damn you, McKnight, lie still!" I panted. "I've got you, and you might just as well take your medicine, my man. Yes, that's a gun you feel, and I know how to use it. So you're the ghost of the Sea Queen, are you? I guess you know what this means if I turn you over to those fellows, don't you?"

He groaned, and I ventured to release my grip on his throat, slinging back the canvas from his head.

"Sit up. Well, I'll tell you, McKnight—you would probably go overboard to feed the fishes. Do you recognize me?"

"Yes, sir," managing to find his voice for the first time. "You're Mr. Stephens."

"Right you are, and you can bless your lucky stars that I am the one who caught you. What started you at this trick?"

"It was the Chilean, sir, Sanchez; he said we could scare the whole outfit."

"Did he do any of the ghost playing?"

"No, sir; he didn't have the nerve, but—but he rigged me up, and found out about these passageways."

What was I to do with the man? In truth there was little I dared to do under the circumstances.

"Now see here, McKnight," I said, soberly, "you quit this thing for good and all, if there is any more ghost walking done on the Sea Queen I'll turn you and Sanchez over to the men. Besides, there's no use resorting again to that sort of trick, for we're about at the end of our cruise."

"You mean we're going to turn north?"

"Yes. Now if I let you go will you behave yourself?"

(TO BE CONTINUED.)

See End of Man's Dominion

Whole Matter Settled by Four Women Over the Tea Table.

The women, taking their tea by the club window, talked.

"They have a girl prompter at the Garrick theater," said one. "The man never told me last night that he'll have none but women prompters after this. Their fine clear voices carry so beautifully across the stage, while at the same time they are quite invisible to the audience."

"Women," said another, "do touching living languages, too, a woman is incomparably better than a man; she has a third quarter tone. Men's words are all unthrilled and limited, but a woman's clear diphthong-free open tones—[illegible]

"Norwegian horses," said a third woman, "are of once spirited and gentle. Do you know why? Because it is the women, the farm women, who break them. They make pets of them first, the colts feed from their hands and follow them about like dogs. After that their breaking is easy. It is only done by kindness. And the result is that Norwegian horses have the best dispositions in the world."

A fourth woman settled the whole matter.

"An inherent power exists wherever there is a woman, there is much [illegible] brutal variations of surgery or pig sticking will [illegible] men all along the line."

Origin of "Living on Tick."

The phrase, "living on tick," dates back to the revolutionary army. Tick was a [illegible] in the Revolutionary war.

GOOD IDEA.

Teddy—Say, what makes yer have a gun wid such a long barrel?

Jeddy—'Cause yer kin get closer to de rabbit.

Home Training.

Teacher.—And what do we call those things that men like to see flying in the air?

Little Claude.—Razzahs!—Denver News.

At the age of 18 a girl is afraid of two things—being an old maid and not going to heaven.

Your Liver is Clogged up

That's Why You're Tired Out of Sorts—Have No Appetite.

CARTER'S LITTLE LIVER PILLS will put you right in a few days. They do their duty. Cure Constipation, Biliousness, Indigestion, and Sick Headache.

SMALL PILL, SMALL DOSE, SMALL PRICE

GENUINE must bear signature: Brent Good

PATENTS Capitalize your brains. Advice and book 3 free. Specials at others. Personal help here. Patents advertised free. R. S. OWEN, Washington, D. C.

PATENTS Watson E. Coleman, Washington, D.C. Books free. Highest references. Best results.

W. N. U., CLEVELAND, NO. 11-1910.

CONVINCING PROOF

OF THE VIRTUE OF

Lydia E. Pinkham's Vegetable Compound

What is the use of procrastinating in the face of such evidence as the following letters represent? If you are a sick woman or know one who is, what sensible reason have you for not giving Lydia E. Pinkham's Vegetable Compound a trial? For 30 years we have been publishing such testimonial letters as these—thousands of them—they are genuine and honest, too, every one of them.

Mrs. S. J. Barber says:

"I think Lydia E. Pinkham's Vegetable Compound is the best medicine in the world for women, and I feel it my duty to let others know the good it has done for me. Three years ago I had a tumor which the doctor said would have to be removed by an operation or I could not live more than a year, or two, at most. I wrote Mrs. Pinkham, at Lynn, Mass., for advice, and took 14 bottles of Lydia E. Pinkham's Vegetable Compound, and to-day the tumor is gone and I am a perfectly well woman. I hope my testimonial will be of benefit to others."—Mrs. S. J. BARBER, Scott, N. Y.

Mrs. E. F. Hayes says:

"I was under the doctor's treatment for a fibroid tumor. I suffered with pain, soreness, bloating, and could not walk or stand on my feet any length of time. I wrote to Mrs. Pinkham for advice, followed her directions and took Lydia E. Pinkham's Vegetable Compound. To-day I am a well woman, the tumor was expelled and my whole system strengthened. I advise all women who are afflicted with tumors or female troubles to try Lydia E. Pinkham's Vegetable Compound."—Mrs. E. F. HAYES, 1890 Washington St., Boston, Mass.

Mrs. George May says:

"No one knows what I have suffered from female troubles, neuralgia pains, and backache. My doctor said he could not give me anything to cure it. Through the advice of a friend I began to use Lydia E. Pinkham's Vegetable Compound, and the pain soon disappeared. I continued its use and am now in perfect health. Lydia E. Pinkham's Vegetable Compound has been a God-send to me as I believe I should have been in my grave if it had not been for Mrs. Pinkham's advice and Lydia E. Pinkham's Vegetable Compound."—Mrs. GEORGE MAY, 86 4th Ave., Paterson, N. J.

Mrs. W. K. Housh says:

"I have been completely cured of a severe female trouble by Lydia E. Pinkham's Vegetable Compound, and want to recommend it to all suffering women."—Mrs. W. K. HOUSH, 7 Eastview Ave., Cincinnati, Ohio.

Because your case is difficult one, doctors having failed you no good, do not continue to suffer without giving Lydia E. Pinkham's Vegetable Compound a trial. It surely has cured many cases of female ills, such as inflammation, ulceration, displacements, fibroid tumors, irregularities, periodic pains, backache, etc.

For 30 years Lydia E. Pinkham's Vegetable Compound has been the standard remedy for female ills. No sick woman does justice to herself who will not try this famous medicine. Made exclusively from roots and herbs, and has thousands of cures to its credit.

Mrs. Pinkham invites all sick women to write her for advice. She has guided thousands to health free of charge. Address Mrs. Pinkham, Lynn, Mass.

Kansas Takes

1,000 Overland Cars

20 Per Cent Reduction

Our agent in Kansas City asked for 1,000 Overlands for this season's trade. Nebraska, Iowa, Oklahoma, Texas [illegible] years experience [illegible] farming states.

It has captured the cities too. New York, Chicago, Boston, Philadelphia, Brooklyn, San Francisco, Los Angeles, Washington, Baltimore, Pittsburg, Cleveland, Detroit, Minneapolis, St. Paul, Kansas City, St. Louis, Omaha, Denver, Salt Lake City, Portland, Seattle, Spokane, Los Angeles, San Diego, Sacramento, Fresno, Stockton, Oakland, San Jose, Tacoma, Spokane, Portland, Seattle, Salt Lake City, Denver, Omaha, St. Louis, Kansas City, Minneapolis, St. Paul, Milwaukee, Chicago, Detroit, Cleveland, Pittsburg, Baltimore, Washington, Philadelphia, Brooklyn, New York, Boston, Los Angeles, San Diego, Sacramento, Fresno, Stockton, Oakland, San Jose, Tacoma, Spokane, Portland, Seattle, Salt Lake City, Denver, Omaha, St. Louis, Kansas City, Minneapolis, St. Paul, Milwaukee, Chicago, Detroit, Cleveland, Pittsburg, Baltimore, Washington, Philadelphia, Brooklyn, New York, Boston.

One agent [illegible] contracted for 20,000 Overlands—for [illegible] of Overlands to supply the demand for this year. The Overland sells more than any other car.

Yet there is very few who have ever heard of an Overland agent. The success is due to the Overland itself. It is a remarkable car.

The Simple Car

The success of the Overland is mainly due to its amazing simplicity. A twenty-year-old child can master the car in five minutes. Push a pedal forward to go ahead, pedal far back for reverse. Push another pedal far back to stop. There is nothing else to do but steer.

Any man with the simplest instructions can run an Overland a thousand miles and back.

There was never a car so easy to care for—so easy to keep in order.

The Overland's success is also due to its price. No other maker ever gave nearly so much for the money.

Yet we have cut our costs this year about 20 per cent through enormous increase in production.

The Overland we sell for $1,000 this year is better than the $1,250 Overland last year. It is a 25 H. P. car with a speed of 50 miles an hour.

So with the $1,250, $1,400 and $1,600 Overlands. Each offers a fifth more than ever before for the money.

All prices include Magneto and full lamp equipment.

Ask for the Story

The Overland story is one of the greatest business stories ever told. It tells how this car—the creation of a mechanical genius—has in [illegible] years reached the topmost place in this field. Send us this coupon to-day for this book.

C 45

The Willys-Overland Co., Toledo, Ohio

Licensed under Selden Patent.

Please send me the book

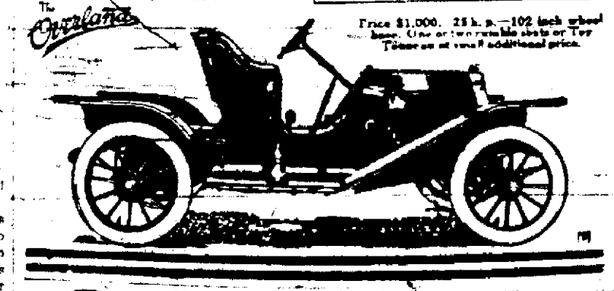

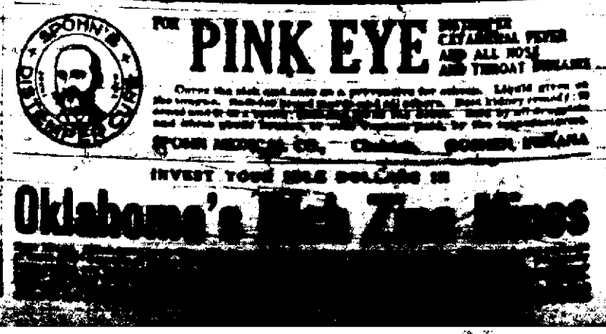

Smug Conceit

Renders Man Unfit for Business World

By JOHN A. HOWLAND

IT WAS Gen. Grant, if I remember, who in the beginning of his military experience discovered that the enemy was quite as likely to be as much afraid of him as he was of the enemy. To this bit of philosophic observation Grant said that he owed much of his military success.

Had Grant been a man of business on the competitive basis probably his horse sense would have availed him in some such manner by which he would have arrived at some similar basic principle for campaign purposes. He took stock of himself, after which he was more than willing to discover the strength opposition. In these piping times of peace, however, when courage n is measured by the individual's inability to be afraid simply se he doesn't know enough, there is no man in the ranks of business an afford to slight the importance of his competition. As adminis- e head of a business or as one of the smallest employes in the ranks man who knows his own ground first must be familiar with the ls of his competitors.

Not only do these complacent ones fail to take advantage of the ng note in such a condition, but they lay themselves still further to the aggressions of those competitors wise enough to appreciate horoughly they are off their guard. No one can be more thoroughly ard than is the one wholly wrapped up in his own smug conceit. In a condition he not only is no longer on the offensive but he is inca- of defense against influences which menace but which he refuses cognize.

Occasionally some young man in an office organization wakens sud- to this competitive condition surprised. He discovers that young is "after his job!" His first thought is of indignant accusation. ad thought Jones was a friend rather than a sneaking traitor. In new light he cannot command words sufficient to express his contempt nes.

Why shouldn't Jones be after it? No organizer of men could hope for successful team work were it not for this element of ambition, encouraged in a degree to lead men to hope, for preferment as a reward for conscientious service. That man who holds a position above only one other man in a business organization must expect that man below him to nurse a certain amount of hope to succeed him.

The game is competitive all along the line. Business competition is no less than war methods on a peace footing. Campaign strategy never before was so universally recognized as necessary in the conduct of business in general.

Marriage "Whys"

Always Must Be a Sort of Lottery

By HELEN OLDFIELD

MOST MARRIAGES begin with a "Why?" and the woman who said that she long ago had given up trying to understand why anyone, man or woman, married anyone else, was wise in her day and generation in that she had learned the great lesson that it merely is waste of nervous and mental force to perplex oneself with questions the answer to which always must be "I don't know."

Since none, against their will, can be forced into matrimony, the natural supposition is that the great majority of people marry because, like "Sairey Gamp," they are "so disposed." But why? From the nature of things marriage is and always t be more or less of a lottery. But even in lotteries some degree of dence is possible, some precaution may be taken. Yet in marriage this ly is done. The mere expression "falling in love" implies a sort of destined helplessness, a tumble which neither may be foreseen nor pre- ted.

It safely may be asserted that few people, however worldly wise in er matters, exercise any marked degree of cool and sober judgment in selection of a partner for life. Hardly any man, infatuated with a man, stops seriously to consider whether or no she will make him a good e; fewer still is the number of women who, fascinated by a lover, pause sk if he will be a good husband.

A cynical character in a modern novel remarks that it makes little erence whom you marry, since after marriage, in all probability, you find that you have married some one else. It scarcely can be dis- ed that there are many men who wish that their wives were more like girls whom they married; a still larger number of women who find lover quite different from the husband into whom he develops.

As domestic financier the average husband is a whole bundle of psychological problems. Every one, of course, is sorry for the man with an unreasonable, spendthrift wife, but does he deserve sympathy who merely has to pay the necessary expenses, maybe most carefully planned, of the home which he so thoroughly enjoys and where he insists that everything shall be "just so?" He suffers much, poor man, for he likes the best and hates the price of it; neither can he understand how other people, especially women, get through money. No, not even in the face of a carefully kept account book.

Many Causes Leading to High Prices

By PROF. H. A. DAWSON Of California University

There are other causes operating to raise the price of living necessities than trusts and middlemen and cold storage plants and sundry other alleged reasons one hears of and reads about.

I think in any analysis of the situation attention should be given to the change that has come over the American people, say in the last 30 or 40 years. We are not the same in temperament or practice with our fathers. For one thing, the national life has been poisoned by graft. The petty tipping nuisance is only graft on a small scale. Nobody thought of pay- g the men who waited on him in a hotel a generation ago or of adding ything to the usual fee of a barber. To do a man's service gratuitously s a pleasure in the old days, but now pay is expected for the slightest ed.

...What are driving at is this: Producers and holders of produce con- tituting the necessities of life are employing the graft principle in their dealings. They are squeezing the public simply because the public is helpless. [illegible]

FROG INDUSTRY IN FRANCE

THE EDIBLE FROG

THE FIRST mention of the bullfrog, which is the American edible frog, occurred in volume 18 of the Philosophical Transactions, published in London in 1694. It is the largest animal of its kind inhabiting North America and Holbrook stated, that it had been known to reach a length of 2½ inches. This species, however, is not considered nearly as good food as the Rana esculenta, the edible frog of France. Concerning this species Desmarest in his article on frogs in the "Dictionaire d'Histoire Naturelle" long ago wrote: "The flesh of frogs is white and delicate and contains a great deal of gelatine. Frogs taken in August are in the best condition for food, but they are also taken in summer. In spring the flesh is not at all delicate. Frog soup is used in medicine in cases of phthisis, hypochondria and all those chronic affections which are accompanied by permanent irritation. In ancient days many preparations were made from frogs, such as oil and salve, and from the spawn, water and oil, etc."

Discorides, too, recommended frogs cooked with salt and oil as a remedy for the bite of venomous serpents and would have the patient swallow a frog's heart every morning as a "pill" for incurable diseases. From these remarks it will be seen that frog eating was indulged in long ago, but the establishment of frog catching as an industry has increased enormously of late years, writes R. I. Geare in National Food magazine.

In France besides the "rainette," or tree frog, two edible species, the green frog ("Grenouille verte") and the red frog ("Grenouille rousse") are eagerly sought. Of these two, the green frog (Rana esculenta) is by far the more important. The so-called red frog (Rana temporaria), is of a reddish brown color, mottled with green and brown spots. Its flesh, however, is so inferior to that of the green frog that it is not grown or fattened artificially anywhere in France.

The green frog (Rana esculenta) exists abundantly throughout France wherever there are marshes, ponds or sedgy margins of rivers or bays that contain fresh or slightly brackish water. It feeds on worms, the larvæ of aquatic insects, small mollusks, flies, insects of various species and especially the spawn and small fry of fish, which renders it an enemy of pisciculture and exposes it to the wrath of fishermen. It is an outlaw, for which the law provides no protection outside of privately owned waters.

The supply of frogs, writes United States Consul General Mason, for the markets of Paris comes mainly from the marshes and stagnant waters in the neighborhood of Montmorency, Vincennes and Boulogne, but they are brought also from the districts of the Vendee and the Landes in southwestern France and also from Lorraine.

The best outfit for frog raising is one or more shallow ponds or reservoirs, filled with grasses and other aquatic plants and so situated that the water can be partially drawn off so as to facilitate the labor of catching. Old disused quarries and excavations along railways and other constructions are sometimes used for this purpose. If, as is frequently the case, the pond already abounds in frogs, they are simply protected and left a year or two to propagate. If food does not prove abundant the owner throws in living earthworms, for the frog is a carnivorous animal and prefers his food, whether worms, larvæ or insects, fresh and in a normal, living condition.

If no frogs exist in the water, they are planted either living or in form of eggs, which hatch as the water becomes warm in April and May. The green frog spawns during early spring, the female depositing from 600 to 1,000 eggs, surrounded with a gelatinous substance which holds them together. With no further care from the parent the eggs hatch at the end of a week or ten days, according to the temperature of the water. Each egg produces a tadpole (tetard), which is at first a fish with a long, flexible tail, and respires by means of gills. Subsequently the hinder, then the forward, legs appear, the tail shrinks and disappears and the creature develops into a frog with the lungs and respiratory apparatus of a batrachian reptile, capable of torpid hibernation.

The hatching and transformation take place within a period of about four months and the frog hatched in April or May, although not fully grown until the following year, is ready for market by the end of October.

Securing the frogs depends on various conditions and somewhat upon the temperament of the catcher. If he is a sportsman he will prefer to take them by fishing with hook baited with a bit of red cloth or with a "bob" of the same material. The frog is exceedingly voracious and when cautiously approached will rush at the hook or "bob," swallowing the latter and holding it until he can be drawn into a net. Another method is to fish at night with a bull's-eye lantern, the light of which distracts the frogs so that they may be readily taken with a scoop net or even with the hand.

The main seasons for catching frogs are during the spawning season in the spring, which is wasteful, improvident, and yields mainly frogs in poor condition—and the late summer and autumn, when they are at their best. When taken from specially prepared ponds the water is slowly lowered from the pond and by this means the frogs are forced to leave the herbage on the marshy sections of the bank to follow the retreating water. When the water has been lowered as much as practicable the frogs are gathered by means of poles, nets and rakes. While this fishing for the frogs is in progress the banks should be beaten with sticks to further assist in driving the frogs, who will undoubtedly turn toward the water instead of the open fields. If the construction of the pond admits of its being completely drained at this point in the operation, the entire harvest of the animals can be quickly made and the pond refilled as soon as possible with a view to future fishings.

Frogs of all sizes have a multitude of enemies and one of the important problems in their propagation is to protect them, as far as may be, from the hawks, owls, storks, rats, fish, snakes and other voracious creatures which constantly prey upon them. A sufficient depth of water from which fish are excluded, a thick growth of grass, reeds or other aquatic plants to afford adequate cover and a constant warfare against marauding creatures are among the essential requirements of successful frog farming in France.

New Women in the Orient.

In every Asiatic country you see the "new" woman conducting special schools for girls and neighboring centers for women of comparatively advanced ages. These institutions are designed to educate the present and rising generations of women properly to discharge their various duties.

Paradoxical as it may seem, the most favorable and successful manner in which the oriental woman carries on her propaganda work is through the channels of the newspapers and even magazines. In various parts of Asia, especially in China, India and Japan, women conduct publications to further the cause.

In Japan the Twentieth Century Woman, a radical monthly magazine, is edited by a woman and many of her contributors are women. China has three flourishing publications edited by and for women. In Hindostan to edit a newspaper by women. It is printed in English, and started some [illegible]

Indian Girl's Party Dress.

"Eighteen years have worked a wonderful change in the dress of the Indian men around Arapahoe. The blanket is gone," writes a native Indian. "The men wear tailor-made coats and pants and best-fitting shoes, but without going into the details too minutely the Indian women have clung tenaciously to their same style.

"When the Indian women or maidens make their debut in society you see no high-heeled shoes, no ostrich plumes, nor corsets or long trails dragging in the dust. But in every garment the beautiful Indian girl wears you see common sense."—Arapahoe Bee.

The Worst of It.

"Does the young lady next door to you whom I hear playing the piano attach finish to her playing?"

"Good heavens, no! She never stops!"

Lazy Girl's Method.

"Do you always hook Mandalina about your daily duties?"

"Yes, [illegible]

WHO'S WHO—AND WHY

SOCIETY WOMAN A CANDIDATE

The club women of Topeka, Kan., created a sensation in city politics when they announced they would run Mrs. F. W. Watson, a past president of the City Federation of Women's Clubs, as a candidate for the office of commissioner.

The commission form of government has recently been adopted in Topeka and the first set of five commissioners will be elected the first Tuesday in April. The primary election will be held one week earlier and if Mrs. Watson is one of eight candidates to receive the highest number of votes, she will then be nominated for election.

The women supporting Mrs. Watson intend to hold meetings in every ward to teach the women of the city the value of the commission form of government; to instruct them as to the politics and qualifications of the various candidates for city offices, and to inspire in them a greater interest in municipal affairs.

There is evidence on all sides that Mrs. Watson will have many men fighting in her cause. Signed to Mrs. Watson's petition for nomination are the names of some of the prominent business men and politicians of the city.

Besides the Federation of Women's Clubs many other women's organizations are flocking to Mrs. Watson's support. The Topeka members of the Kansas Press club, a society of women in the Catholic church, and the women of the East Side Progressive league have pledged their allegiance.

Mrs. Watson, who is a past president of the City federation and the wife of a wealthy nurseryman, lives in a beautiful home, holds an important social position, entertains a great deal and always wears beautiful gowns.

The club women are certain Mrs. Watson will make a successful commissioner. "No man could serve the city better than Mrs. Watson," said Mrs. Monroe, president of the City federation. She is honest and has executive ability and a very good knowledge of business methods."

As justification for their demand for a woman representative on the board of commissioners the women say they compose at least one-half of the population of the city; therefore, they ask one-fifth of the representation.

Mrs. Watson's campaign committee is composed of the best known women in Topeka and includes Mrs. H. O. Garvey and Mrs. W. A. McCarter, past presidents of the Kansas federation, and Mrs. W. A. Johnston, a past president of the Kansas federation and the wife of Chief Justice W. R. Johnston of Kansas.

The women are sanguine as to the result of the election. They have always been successful in their political moves, for no matter what the weather they flock to the polls to vote for their candidates.

CARNEGIE'S FIRST $10,000

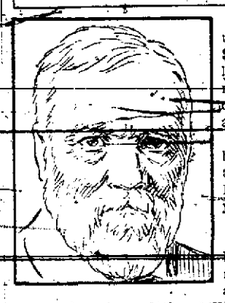

"Andrew Carnegie, who has given to public uses a sum exceeding $150,000,000—more than $2,000,000 a year for every one of the 72 he has lived—told while in Chicago recently how he made his first $10,000 by borrowing several hundred dollars and paying it back at the rate of $5 a week.

Mr. Carnegie, who stopped in Chicago several hours while on his way to California, with eyes twinkling, asked Mr Leach, superintendent of the Pullman Palace Car Company: "How much did you get when that melon was cut a white back?"

"I don't hold any shares, sir."

"That's too bad. Didn't let you in on it, eh? I guess not. I was working for the Pennsylvania railroad and a fellow named Woodruff came around with a couple of little sleeping car models wrapped up in a cloth. "'Why,' I said to him when I saw them, 'we're going to need these some day in the railroad business.'

"The outcome was that the Pennsylvania railroad ordered a couple. And later, when I saw Mr Woodruff again, he said to me: 'You seem like a bright young fellow, Carnegie. I believe I'll let you in with me on this.'

"'All right,' I said; 'I'm willing.'

"'I think I'll give you an eighth interest,' he told me. And he named a sum of a few hundred dollars I would have to pay. I didn't have the money, but I went to one of my employers and asked him to lend me a few hundred dollars.

"'All right, Andy, yes; you're a good boy,' he said. 'I guess I can let you have it.'

"'I'll pay you back $5 a week,' I told him. For I knew I could save that out of my salary. It had just been raised to $40 a month then, I believe. So he let me have the money and that's how I got my start. I made $10,000 off that stock and later got into the Pullman Company.

"The United States is good enough for me. I don't want to go to heaven yet. I wish I had an option on the trip to heaven so I could go when I pleased."

RUSH FOR PEARSON'S GOLD

Since Dr. Daniel K. Pearsons of Chicago announced that he would make a general distribution of his fortune on April 14, his ninetieth birthday, the intermittent stream of letters has grown to a steady torrent amounting to more than 500 daily.

Dr. Pearsons has given away $4,000,000 in a score of years and vows that he will die penniless. So far he has aided 47 colleges.

"Look at this room," he said in despair recently at the sanitarium in Hinsdale, where he is spending the winter.

In one corner lay a stack of college catalogues; in another pamphlets from religious institutions; the drawers of his desk and tables were piled with letters, many unopened, and the contents of two waste paper baskets had overflowed and lay in a heap on the floor. "And here comes the postman," he added, with resignation.

The clerk at the resort entered the room with a sack containing 250 letters. One was accompanied by a stamped envelope.

"There, that's better," the philanthropist said, as he glanced through the note. Then he wrote "No" at the bottom and dropped it in the letter box.

Most of the notes were from individuals, some picturing at length the writers' needs, others asking breezily for the loan of a couple of thousand that could be put to good use.

"I give almost nothing to individuals," Dr. Pearson said. "It is to the colleges in the new west and in the poor sections of the south that most of my money will go.

"I have so arranged my affairs that at my death there will not be one cent to quarrel over. I don't know yet how much I shall give away in April, but it will be to those on a list already made out. At the University of Copenhagen there is an endowment fund 900 years old, not one cent of which has been lost or wasted, and a German mission society has maintained a $50,000 fund for more than a century. All my gifts are to be given with this end in view."

NAME LODGE AS CHAIRMAN

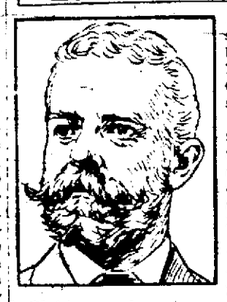

Despite the opposition of Senator Elkins the senate committee to investigate the high cost of living in this country will be headed by Senator Lodge. The other members of the committee are Gallinger, McCumber, Smoot, Crawford, Simmons and Clarke of Arkansas.

The question as to whether Senator Elkins or Senator Lodge should be the chairman was settled in a conference between Vice-President Sherman, Senator Aldrich, chairman of the finance committee, which favorably reported the resolution providing for the investigation, and Senator Elkins, who was the author of the resolution.

The results of that conference were stated by Vice-President Sherman, when he announced the personnel of the committee. He explained that he had offered the chairmanship of the committee to Senator Elkins because the latter was the author of the resolution that was adopted, and that Senator Elkins has declined on account of the pressure of other work.

Senator Elkins later explained his reasons for declining the honor in private conversation. He said that when he introduced his resolution he did not have as much work on hand as he has now and had considered that he had time to conduct the inquiry which he proposed. Since then the administration bill for the amendment of the interstate commerce laws has come up before the committee on interstate commerce, of which he is chairman.

That is taking up much of his time at present, he said, he has no time to devote to the inquiry into the high cost of living. He told the vice-president that he could not even consider being a member of the committee.

After Senator Elkins had declined the chairmanship the vice-president called over with him the membership of the committee. It is believed that the [illegible]

Wise Physicians Trace Many Serious Illnesses to Their Beginning in Colds

You will avoid a deal of danger if you get rid of your cold at its start. Neglected it is going to grow worse.

DON'T DELAY. GET

HALE'S HONEY OF HOREHOUND AND TAR

It will cure your cold and do you no harm. The earlier it is taken, the quicker it cures. It is palatable and does not disturb the disgestion. All druggists keep it.

BE SURE AND GET HALE'S

PIKE'S TOOTHACHE DROPS CURE IN ONE MINUTE

No Pudding for Japan.

The Japanese have no puddings, creams, pies or custards, or anything in which milk and butter are essential; and in actual cookery sweets do not play an important part. Candy and cake stores abound in all their cities and villages, for tea and cakes are always set before every guest. The foundation of all their sweetmeats is either finely ground rice flour sweetened or sugared beans. Centuries ago the Portuguese taught the Japanese to make sponge cake, which is much in favor. It is called kasutera.

When Candy Is Good for a Child.

The average healthy child of ten or 12 should be able to eat of pure candy the equivalent in weight of two or three lumps of sugar after his midday meal. This, however, should not be given him unless other proper foods, in sufficient quantity, are eaten, and should never be allowed between meals. Butter-taffy and molasses candy, made at home of pure materials, are especially to be recommended, and may be considered valuable articles of food.—Jean Williams, M. D., in Women's Home Companion.

Parliament a Refuge.

Down to 60 years ago a seat in the British parliament was a prize much sought for by men who found themselves beset by importunate creditors, inasmuch as in those times no civil action for debt could be brought against an M. P. When a dissolution occurred, this privilege of course was automatically annulled, a fact of which the creditors hastened to take full advantage. Disraeli once wrote that the only way to keep some men "out of the house of correction was to get them into the house of commons."

Loaf Bread.

It is perhaps worth recalling that the art of baking loaves came to Europe quite late in history. Flat cakes were baked even in the earliest times; but as late as the beginning of the nineteenth century, loaf bread was comparatively unknown in many parts of the continent. In 1812, for instance, when an English captain ordered loaves to the value of £1 in Gothenburg, the baker stipulated for payment in advance, on the ground that he would never be able to sell them in the city if they were left on his hands.—London Chronicle.

Invention of the Lifeboat.

The most effective means of life-saving in the event of a storm is the lifeboat, the first one of which was launched on the Thames on January 4, 1785, by Lionel Lukin, a coach maker of an inland town near London. The first lifeboat was a Norway yawl, which he had fitted with water-tight compartments, a heavy iron keel and other essentials in buoyancy and stability, which are the cardinal and requisite features of lifeboats now.

Base Metals in Coinage.

The wear and tear of coinage is delayed by the admixture of baser metals with the precious ones. In their pure state gold and silver would be too soft to stand the usage for which coins are intended. Manufacturers of brass and gunmetal are able to effect very surprising results in alloys. They will produce bright and useful substances with the most unpromising material gathered from the old metal merchants.

Cottonseed Meal Bread.

Bread made of cottonseed meal is one of the unusual things which was seen exhibited here in a local hotel, the specimen having been sent by a Texas cottonseed oil mill man, who says the bread is to be used extensively in his state. The taste of the stuff is as good as a piece of graham bread.—Vicksburg Correspondent New Orleans Times-Democrat.

According to Instructions.

At a recent Sunday school convention in Harrisburg, Pa., while the out-of-town guests were registering in one of the churches, a small girl rushed in, and in a shrill, excited voice said: "Is there anybody here from Montgomery county? Mother says if there is, I'm to get oysters and if there ain't, I'm to get beer."—Lippincott's Magazine.

Can't Fool the Doggie.

"You can't fool a beggar with bad money," says the Philosopher of Folly. "The dog and drunk beggar [illegible]

NewspaperARCHIVE®

The Gazette.

WELLSBORO, PA.

THURSDAY, MARCH 31, 1910.

FRANK CONEVERY, - Editor and Proprietor

POLITICAL ANNOUNCEMENT

I hereby announce that I will be a candidate for the Democratic nomination for Representative in Congress from the 15th District of Pennsylvania. Primaries, June 4, 1910.

Respectfully yours,
W. B. WILSON.

On Tuesday the New York State Senate by a vote of 40 to 9 sustained the charges of bribetaking against Senator Allds, who resigned.

Deputy Secretary of Agriculture A. L. Martin says that Pennsylvania farmers sowed probably 100,000 acres more than usual in wheat last year, and that the winter was distinctly favorable to the crop.

The Philadelphia Ledger, in an article on the congressional outlook in Pennsylvania, declares that "Horace B. Packer, of Wellsboro, will be the Republican nominee in the Fifteenth district."

G. S. Kelsey, of Clinton county, aspires to the Republican nomination for Congress in this district and has filed papers at the State Department in Harrisburg. This increases the list to four congressional candidates so far as heard from.

The Fire Insurance Investigation began in New York on March 18th, and the trail of wholesale corruption is already disclosed. Superintendent Hotchkiss has brought forth facts indicating the existence of an organized system of influencing legislation throughout the entire country. The legislative probe may disclose as great a scandal as arose from the life insurance investigation.

The pension bill, carrying appropriations of about $156,000,000, was passed by the House last Thursday. Nearly the entire session was occupied by a contest, made chiefly by Republicans against the provision of the measure as reported from the Committee on Pensions, for the abolition of the eighteen pension agencies now in operation throughout the country. By a vote of 76 to 94 the House refused to overrule the recommendations of the committee. The committee was sustained chiefly by Democratic votes.

If any better prognosis of the moribund condition of the Republican party were obtainable than the result of the election in the Fourteenth congressional district of Massachusetts, we do not know what it could be. If any prophecy of coming Democratic success, not local, bounded only by the confines of the country, needed strengthening, no better substantiation could be demanded than this triumph in the district mentioned, which has been the most consistently Republican in the whole rock-ribbed, dyed-in-the-wool, thick-and-thin Republican State of Massachusetts.—Pittsburg Post.

James R. Garfield at a banquet of the Tippecanoe Club in Cleveland dealt a plain warning to the interests which control the Republican organization, on the subject of reform within the party. Although honeyed by words of praise for past achievements of the party, Mr. Garfield pointed out the fact that if the Republican party did not make some effort to carry out the pledges on which President Taft and the present Congress were elected, it was foredoomed to defeat and another party would be entrusted with the work of giving the people what they want and what they thought they were voting for.

The graft revelations at Pittsburg are a sickening exposure of the corruption of the legislative body of that city and are a stench in the nostrils of the average citizen who tries to live honestly. A total of 33 men who served in the councils of that city during 1908 have confessed they took bribes varying in sums from $50 to $10,000. We fear that if the lid was lifted, the same conditions would be found to prevail in many other places. The Harrisburg Capitol scandal, with its trail of death, and the disreputable practices of the Pittsburg lawmakers, which have opened the penitentiary doors for the ringleaders, should be a potent lesson to men in public life everywhere. Honesty and integrity are real virtues that are often lost sight of in the greed for gain.

The national political weather went turned Democraticward in Massachusetts last week, when the Old Colony section, one of the Republican strongholds of the State, placed Eugene N. Foss, of Boston, a leading exponent of reciprocity with Canada, in the congressional seat of the late William C. Lovering. Mr. Foss accomplished what was regarded as virtually a political miracle, turning a Republican plurality of 14,250 into a Democratic plurality of 1,640. It was the most overwhelming defeat that the Republicans have had in Massachusetts since the overturn of 1890, when Governor Russell, was elected. It is a portent that the

POMONA GRANGE.

Proceedings of the Regular Session Held Last Week.

The regular quarterly meeting of Pomona Grange was called to order last Thursday at 2 p. m. in Grange Hall with Worthy Master E. J. Tuttle in the chair.

An opening address of welcome by W. H. Whiting, of Wellsboro Grange, and a reply by Miss Clara Steele, of Tioga Grange, started the regular work of the session. The financial report of the Secretary and Treasurer showed a balance of nearly $500 besides the real estate and personal property belonging to the organization.

More than two thirds of the granges reported at roll call of subordinate granges and these reports bear out the report of last quarter a steady gain in work done and in membership; one grange in the county reporting a gain of 67 members in three months. Mitchell Mills Grange report still puts them first in the county, if not in the state, having a membership of 433 in the subordinate and 50 in the Juvenile or a total of nearly 500; Mansfield is a good second with over 300 members.

Bro. C. N. Austin, of Catlin Hollow, then took up the discussion of the value of skim milk as a food. This talk was one in which the members were much interested and Bro. Austin proved by his ability to handle it, that he had studied it from a practical standpoint, and had proven to his own satisfaction that while skim milk when fed alone might not be the best of feed yet when combined with grains, that took the place of fat removed by skimming, it could be utilized with profit in the production of pork or the raising of calves.

The afternoon session closed with a well rendered recitation by Mrs. Charles Stevens.

The evening session opened in the 5th degree for the purpose of conferring the fifth degree on a small class after which an open session was held. Owing to a misunderstanding the stereptican entertainment advertised in the programe could not be given and the worthy lecturer, Mrs. Coveney, was obliged to substitute a picked up programe, which was a great success, consisting of recitations and music.

Friday morning session opened at 10 a. m. This was largely devoted to the reports of the lectures of the various granges. This conference of the lectures has become one of the most important features of the regular meetings and is of great help to them in their home grange work. A lecturers organization was founded with E. B. Dorsett, State Lecturer, as President and Mrs. Coveney, Pomona Lectuurer, as Secretary. After recess, during which dinner was served in the hall dinning room, grange called for the final session.

The chairman of the Executive Committe, Bro. C. N. Austin made a report and also urged upon the members the necessity of doing all possible to aid in the moving and repairing that they want to do on the the grounds this summer.

A paper on the adornment of the home grounds by flowers was read by Mrs. Cora Copstick, of Stony Fork, and a report of the Committee on resolutions indorsing the bill of Senator Penrose on the oleo question finished the work of the session. Several recitations were rendered by Anna Baker, of Osceola, Mrs. Stevens, of Tioga, and Charles Gerald, of Mansfield.

COUNTY AFFAIRS.

Summary of the Local Events of the Past Week.

—M. M. Werline, a well-known resident of Liberty, was badly injured last Thursday by being kicked in the face by a horse.

—Coe Upham and Miss Luella Wheeler, both of Farmington, were married at the Methodist parsonage in Woodhull, N. Y., March 22d.

—Dwight Watsons, of Borden, N. Y., and Miss Hattie M. Cook, of Elkland, were married at the Methodist parsonage in Woodhull, N. Y., March 22d.

—Mrs. Frank Marvin, aged 43 years, of Antrim, died at her home in that place Tuesday morning of cancer. Besides her husband she is survived by her parents, Mr. and Mrs James Pollock, of Antrim, three brothers and four sisters. The funeral will be held to-day at 12:45 p. m.

—Harry Else, of Montoursville, is on his way from this city to Westfield, Tioga county, a distance of 150 miles, with a team belonging to the Atlantic Refining company. The team has been transferred by the company to the Tioga county town. Mr. Else expects to make the trip in three days.—Williamsport Gazette.

—Mrs. Maud Marie Campbell, wife of Walter B. Campbell, of Blackwells, died at the Williamsport Hospital Sunday morning after a short illness. She was aged 21 years and is survived by a husband and a widowed mother. The funeral was held on Tuesday afternoon from the home of the mother of the deceased in Williamsport.

Tiadaghton Postoffice Burned.

The postoffice at Tiadaghton was destroyed by fire last Saturday night, together with several hundred letters and nearly a thousand dollars' worth of goods that made up the store stock of the postmaster, Noble Kennedy.

Mr. Kennedy was awakened by the reflection of a strong light into his bedroom. The store room was several rods distant from his living apartments. He discovered that the store building was enveloped in flames from end to end. By the time he had dressed, the building was practically destroyed. Fortunately Postmaster Kennedy had removed all the money and postage stamps to his dwelling the night before.

One theory obtains that the building was set on fire either incendiarily or accidently by rubbers who had ransacked the place. There were no insurance on the building, which formerly was occupied as the postoffice and the place.

JUSTICE BREWER DEAD.

Stricken With Apoplexy at His Home in Washington.

Washington, D. C., Mar. 30.—Associate Justice David J. Brewer, of the Supreme Court of the United States, died suddenly of apoplexy at his home in Sixteenth street here.

He was preparing to retire and had disrobed. He went to the bathroom, and had been there but a moment or two when Mrs. Brewer heard the sound of a fall. She ran to the room and found her husband lying unconscious on the floor.

Mrs. Brewer telephoned for friends and physicians, but when Judge A. M. Gould, Dr. A. H. Taylor and Dr. Sterling Ruffin responded, Justice Brewer was dead.

The only other person in the Brewer home at the time was Miss Clara Hall, a niece of Mrs. Brewer. Mrs. J. L. Karick and Mrs. A. F. Jetmore, daughters of the Justice by a former marriage, reached the home a few minutes after he died.

Three cases of extraordinary importance possibly may be affected by the death of Justice Brewer. They are that of the Government against the Standard Oil Company; that of the Government against the American Tobacco Company, and that involving the constitutionality of the corporation tax. The last is, in effect, the consolidation of a number of cases. The first two are actions under the Sherman anti-trust law for the dissolution of the corporations by injunction.

Justice Brewer was the only member of the Supreme Court of the United States who was not born in this country. His father, the Rev. Josiah Brewer, was a missionary at Smyrna, in Asia Minor, and it is there that he was born on June 20, 1837. He was graduated from Yale College in 1856, and from the Albany Law School two years later. In 1859 he began to practice law in Leavenworth, Kan., and two years later was appointed United States Commissioner. He was elected Judge of the Supreme Court in Kansas and was re-elected in 1876, and again in 1882.

His success in that office attracted the attention of President Arthur, and in 1884 he was appointed Judge of the United States Circuit Court. Five years later, when he was fifty-two years old, he was called to Washington as Associate Justice of the United States Supreme Court.

He became known as one of the great advocates in the Supreme Court of individual rights against the tyranny of the majority. In delivering an address before the New York State Bar Association in 1893, he said:

"Here there is no monarch threatening trespass upon an individual. The danger is from the multitude—the majority with whom lies the power."

TO RENEW TARIFF FIGHT.

The Next Step to Be Taken by Insurgent Senators.

Washington, Mar. 28.—A re-opening of the tariff debate in the Senate will be the next step taken by the Republican insurgent Senators. This step more than any other will aggravate the serious situation now confronting the Republican leaders in regard to next fall's election. It will add new life to an issue that already is giving Administration forces a good deal of concern.

MAJOR SLOCUM'S WIFE KILLED.

In An Automobile Accident with Major-Gen. Bell.

Washington, Mar. 28.—Mrs. Slocum, wife of Major Herbert L. Slocum, of the Seventh cavalry, U. S. A., Inspector General of the Department of the East, stationed at Governor's Island, was killed and Major General J. Franklin Bell, Chief of Staff, U. S. A., was seriously injured when the automobile in which they were riding was struck by a trolley car and hurled for five feet, landing bottom side up with Mrs. Slocum under the wreckage.

The Ballinger-Pinchot investigating committee refused to call the Secretary as a witness at Washington, D. C.

Think of it ladies! You can permanently beautify your complexion with Glenn's Sulphur Soap.

Hill's Hair and Whisker Dye, Black or Brown, 50c.

A Popular Verdict

Based on the Evidence of Wellsboro People.

Grateful thousands tell it—
How weak backs were made strong—
Weak kidneys made well—
Urinary disorders corrected.
Wellsboro people add their testimony.
They gladly praise Doan's Kidney Pills.
For quick relief and lasting cures.
Wellsboro evidence is now complete.
Wellsboro testimony is confirmed.
Reports of early relief substantiated.
Cures doubly proved by test of time.
Let a Wellsboro citizen speak.

Mrs. H. E. Barker, 12 Sherwood St., Wellsboro, Pa., says: "I just as strongly recommend Doan's Kidney Pills to-day as I did when I publicly told of my experience with them over two years ago. I have had no serious trouble from my kidneys since. For a long time I was afflicted with kidney complaint and doctors and remedies did not seem to help me. I felt so tired and languid in the morning that I could hardly get around to attend to my housework and I had a too frequent desire to pass the kidney secretions. Doan's Kidney Pills were procured at H. L. Blatchley's drug store, and they soon relieved all these difficulties."

For sale by all dealers. Price, 50 cents. Foster-Milburn Co., Buffalo, N. Y., sole agents for the United States.

Remember the name—DOAN'S—and take no other. Mar. 31-9.

Team for Sale Cheap.

[illegible]

For Sale.

[illegible]

When in Doubt Telephone

THREE MONTHS AT A GLANCE

Avoid Exposure—Stay Inside and Telephone

NEW YORK TELEPHONE CO.

This Convenient Calendar Free to All

THESE calendars have proved so popular among telephone subscribers that we wish to give them a more general distribution. They show the present month, the last month, and the coming month, all on one sheet.

To obtain one of these calendars, simply write or telephone your request to our nearest business office. Postal card will do.

THE TELEPHONE, like the calendar, is a necessity. In business houses and in most homes one is as familiar as the other.

Have you a Telephone?

NEW YORK TELEPHONE CO.

Every Bell Telephone is the Centre of the System

Small Dairy And Poultry Farm With Stock And Tools For $2,300.

We offer for sale a farm of 25 acres, located on Promise Land road, 3 mile from Weston's Mills, N. Y. Land is rolling, productive, and under cultivation or in pasture. Good fences, fine water, nice orchard. Nine-room house in good repair, barn 20x50, with lean-to 16x14. Hen house, hog pen and work shop. Drilled water at house. Just right for small dairy and poultry farm. With the farm we offer five cows, one horse, buggy, wagon, harness, farm tools and machinery, fodder to winter stock. Everything for only $2,300. Terms $1,400 cash, time on balance. Possession at once. This farm is ¾ mile from trolley line, railroad, and school. Owner wants to sell to buy larger farm.

Herrick Agency,
BOLIVAR, N. Y.

Dinner Suggestions

in great plenty and variety can always be seen in Yahn & Westbrook's meat market. The finest roasts in beef, lamb, veal or young pork and poultry are awaiting your selection, and you are sure of satisfaction in any cut you choose, for we guarantee our meats to be all we represent them to be, fresh, tender, of finest flavor; better cannot be had anywhere.

Yahn & Westbrook's
Opposite Coles House Block
WALN ST., WELLSBORO, PA.

BAILEY & KLOCK

INSURANCE

FOR THE DISCRIMINATING

FIRE - LIFE - ACCIDENT - LIABILITY

One of the Oldest and Strongest Fire Insurance Agencies in Northern Pennsylvania.

SOME OF OUR COMPANIES

Aetna	$10,062,704	Phoenix (Hartford)	5,066,837
Fire Association	3,037,737	Queen	$4,279,755
Fireman's Fund	3,514,857	Springfield	4,692,362
Fidelity Underwriters	19,076,830	North British and Mercantile	3,700,508
Franklin	1,091,459		
Home	14,182,837	Liverpool, London and Globe	5,119,180
Hanover	2,252,594		
Insurance Co. of North America	5,577,236	Scottish Union and National	1,223,344
Pennsylvania	2,983,426		
People's National	1,617,574	Sun Insurance Office	2,682,000

WHY NOT BE PROTECTED BY THE BEST?

THE MUTUAL BENEFIT LIFE INSURANCE COMPANY writes the most liberal policy. The leading annual dividend company.

THE FIDELITY AND CASUALTY COMPANY—Accident and Liability Insurance. Assurity Bonds Furnished without delay.

Before Insuring Get Our Figures. Office Over Graves-Mathers Co.

Get Ready for Spring

¶ The best thing to do is to see the Roberts Hardware Company, Wellsboro, before buying anything in Hardware or making a Plumbing Contract.

¶ We are prepared to estimate and complete any class of work in our line and guarantee results. Realizing the importance of sanitary regulations and making these things a study, we are ready to give customers the benefit of experience and make suggestions which will be of value.

¶ Our stock of Tools, Cutlery, Nickel and Porcelain Ware, also Stoves and General Hardware, is complete and we are ready to exchange for the smallest margin of cash profit.

¶ In your search for anything in the hardware line do not forget that the Roberts Hardware Company will be glad to see you and show you what we have to offer, confident of your discriminating judgment in the final selection.

Roberts Hardware Company
Next Door to the First National Bank

Cheer Up the Home

With New Floor Coverings, New Curtains or Draperies

A NEW RUG OR PAIR OF CURTAINS will do more to produce that cheerful "homey" feeling than anything that can be placed inside of a room. Correct floor coverings help to put you in good spirits. That is why you should make a careful choice. You will live with that Rug or Carpet a good long time and you want to buy where the prices are lowest—always lowest. We have the most complete assortment of room size Rugs that we have ever shown.

An Especially Good Thing—An Axminster Rug

We received an "inside" price on a number of 9x12 Axminster Rugs in oriental designs. These are high grade Rugs that usually sell for $25.00. By marking them at a very small profit, we are able to offer them at $18.50. However the supply is small and you will need to take an early advantage of this offer. Other Rugs in Ingrain, Tapestry, Body Brussels and Wilton Velvet, range in price from $8.50 to $35.00. We surely have the one you want.

Matting Rugs or Matting by yd.

All the new styles are here. The Rugs are made in three feet by six feet and nine feet by twelve feet sizes of soft flexible Japanese Matting, in panel and medallion designs—very artistic and inexpensive. We also have the heavy China Mattings that lie particularly flat and smooth, wear well and are so easily cleaned.

Carpets

We are showing a complete line of Carpets from All Wool Lowells to Cotton Granites at any price you wish to pay.

Lace Curtains

The excellence of qualities coupled with small prices to be found in this department is already a matter of widespread knowledge. Here can be found window dressings of every description, from little Muslin Sash Curtains for 25c. per pair, full length Muslin Curtains and Nottingham Lace Curtains, to Irish Point and Renaissance Lace in either white or Arabian. There is a wide range of prices in which you cannot fail to find the one for which you are looking.

Everything that might be classed as small house furnishings can be found here, such as Oil Cloths, Linoleums, Rug Fillers, Window Shades, Draperies, Door Panels, Couch Covers, Curtain Goods by the yard, Tapestries, Denims, Cretonnes and Burlaps.

MODEL DRY GOODS & STAR CLOTHING HOUSE

THE LARGEST EXCLUSIVE DRY GOODS AND CLOTHING STORE IN TIOGA COUNTY.

L. B. FINKELSTEIN, WELLSBORO, PA.

NewspaperARCHIVE® NewspaperARCHIVE®

xquisite for the Skin
HOWD'S FAVORITE
TOILET CREAM,
"EIDELWEISS"

Is a Non-Sticky, Non-Greasy Cream
Each and every ingredient of which is especially indicated in treating rough, red, chapped hands—a wonder to use on baby's tender skin. Ladies admire it as a toilet adjunct, and the gentlemen use it after shaving. Makes hands soft and white, dries immediately.
Corner Drug Store, F. F. HOWD

ent Medicines
at many people do not real-
t there is great difference
ent Medicines, depending up-
length of time they have
ept in stock, the manner of
e, etc.
e buy our Patent Medicines
from the factory and handle
ormous amount yearly we
the BEST and FRESH.
edicines obtainable and our
are no higher than the small-
es.

L. BLATCHLEY
Central Pharmacy

Save $2
Per Ton
e allow a discount of
er ton for SPOT CASH
ll grades of Fertilizer.
credit prices are lower
others.

REDUCTION IN PRICE
PORTLAND CEMENT
$1.40 per Barrel
GS, 10c EACH EXTRA

O. M. SPALDING

Local Notices.

H's celebrated ale on draught el Wilcox.

burg Perfect Fence, the best n the world, at Gardner & Co.'s.

y's shoe store is now located "White Front" store, two doors the old stand.—March 31-4t.

ng are in need of a Cook Stove nge you will make a mistake if ail to call at Gardner & Co.'s t prices.

iner & Co. are exclusive agents ellsboro for the celebrated Pitts- Perfect Fence, the best fence world.

TED.—A competent girl to do al housework in a small family. wages. Call on or address, 120 street, Wellsboro.

VES! STOVES!—New line of Stoves on hand for spring trade. nd see them. Prices that will sh you. GARDNER & CO.
ch 31, 1910.

AVEL FLOUR.—Another car load s high-grade Spring Patent Flour red and we are selling it at $1.50 ck, cash.
GEO. C. & F. A. BROOKS, Main street and Wellsboro Roller —Nov. 18-tf.

nically and artistically perfect, e with beautiful women, gorge- costumes, dashing men in vivid action and clean wholesome in abundance are some of the hts of Geo. Barr McCutcheon's erly," which will be seen for the time in Wellsboro at the Audi- m, April 13th.

ect from its long engagement at Studebaker Theatre, Chicago, Barr McCutcheon's "Beverly" e seen for the first time in Wells- at the Auditorium, Wednesday, 13th. Beautiful women, gorge- scenery, elaborate costumes, a ng, thrilling plot, plenty of good wholesome comedy, all of these make a production that will de- the eye, please the understand- give rise to mirth, and stir every of red blood in the veins.

For Rent.

om April 1st, part of F. K. Frost e on Rectory Lane, Wellsboro. Large lot and barn with same. so, B. F. Deane Estate house and n Meade street, same place. Six s, good land, barn, some fruit. ding spring water in house. so, J. N. VanValkenar house, barn lot, with fruit trees on Pearl st; same place.
D. T. DRAKE, Agent.
arch 24-tf. Wellsboro, Pa.

Columbia Tickets to Western Points
New York Central every day un- April 30, inclusive, [illegible] on account or children A. H. Smith, [illegible]

The Gazette.

THURSDAY, MARCH 31, 1910.

New Advertisements.

Removal—The Fair Store.
For Sale—Geo. W. Guernsey.
"Eidelweiss"—Fay F. Howd.
Alteration Sale—Max Bernkopf & Bro.
Cheer Up the Home—I. S. Finkelstein.
Dinner Suggestions—Yahn & Westbrook.
The Savings Department—First National Bank.
Dairy and Poultry Farm for Sale—Herrick Agency.

Late Local Brevities.

—"Beverly," April 13th.

—Moving day to-morrow.

—All Fool's day to-morrow.

—Don't get too gay. Gentle spring may slip a cog.

—Mrs. Robert Mosher is visiting friends in Elmira.

—The days and nights are now about of equal length.

—Harry C. Shaw, of Galeton, was a visitor in town last Friday.

—Miss Virginia Williams is visiting friends at Binghamton, N. Y.

—H. D. Ogden, of Gaines, has become a resident of Wellsboro.

—The milk supply at the condensery is rapidly increasing daily.

—Charles Osborn, of Mansfield, has moved to this borough to reside.

—Many of the schools in the neighboring townships close this week.

—F. W. Graves has been in West Virginia the past week on business.

—Ex-Sheriff E. B. Dorsett, of Mansfield, was a visitor in town Monday.

—Mrs. W. D. Shaw has been visiting relatives in Elmira the past week.

—Miss Alice Swartout was the guest of her sister in Corning over Sunday.

—Luke Margraff has been elected Captain of the High School team.

—Garden making has been commenced by some of the "early birds."

—The young folks enjoyed a social hop in Armory Hall on Monday evening.

—There is a brisk demand for servant girls in Wellsboro just at present.

—John V. White, of Tioga, has been added to the force at the Wellsboro Garage.

—Col. J. V. Morgan was in Williamsport the first of the week on business.

—O. G. Padgett has leased the wagon repair shop of E. M. Boughtin on Pearl street.

—Mrs. Joseph O. English visited her daughter, Mrs. L. D. Rosetti, of Corning, last week.

—Mrs. Percevail Hosg, of Newark, N. J., is the guest of her daughter, Mrs. Lillian Staub.

—An "Ambrolia," Edison's latest cabinet phonograph, is on exhibition at Focht's music store.

—Miss Mary Sullivan, of the faculty of the Tunkhannock schools, is home for the Easter vacation.

—W. V. Etner, who is conducting a paint shop at Corning, spent Sunday in town with his family.

—Charles Strait, of Williamsport, a former resident of Wellsboro, was a visitor in town last week.

—Rev. A. E. Dunham, of Westfield, will hold services at St. Paul's Episcopal church next Sunday.

—Mrs. A. D. Rice is spending a few weeks with her daughter, Mrs. H. H. Bookmiller, Jr., at Gaines.

—Beginning to-morrow evening the stores will keep open until 8 o'clock, Saturday evenings excepted.

—Harry Phillips was in New York city last week buying new goods for the New York Clothing House.

—Manager E. A. VanValkenburg, of the Philadelphia North American, spent Easter at the Edfred Place.

—Samuel Hartzog, of Renovo, was a Sunday visitor at the home of his parents, Mr. and Mrs. John Hartzog.

—Miss Hattie Hartzog, of New York city, is visiting at the home of her parents, Mr. and Mrs. John Hartzog.

—Allen Sherwood left on Sunday for Towanda, where he has secured a position with E. Whalen, road contractor.

—Engineer Zach Hall and his daughter, Mrs. William Thurber, visited relatives in Dundee, N. Y., several days last week.

—Mrs. E. M. Fischler and daughter, Miss Vivian Fischler, and Miss Dora Evans spent several days in Elmira last week.

—State Engineer S. W. Jackson attended the meeting of the Potter County Supervisors in Coudersport last week.

—C. H. Young succeeds Leon B. Klock as bookkeeper and accountant at the Tioga County Savings and Trust Company.

—Ladies, the season embroidery starts out the strength of next month and you have fourteen days to decide how all you are.

—E. H. Stark, son of Chatham Stark, Esq., and wife, formerly Miss Bessie Leslie, Secretary, Hugh L. Kerwin; Treasurer, Ella B. Spencer; Chaplain, Hannah Boughton; Conductor, Angie Kerwin; Guard, Arthur H. Hotchkiss; Sentinel, Minnie Roff; Trustee, Edgar S. Dartt.

—Rain is greatly needed in every part of the county. Owing to the lack of rain the farmers in some localities are complaining that though the warm days invite them to the task, the ground is too dry for plowing. The roads are dusty. Forest fires are spreading. The early March rains fell upon frozen ground and did not penetrate the soil.

—At the annual meeting of Tyadaghton Lodge held at the office of E. H. Green, Esq., on Monday evening the following officers were elected for the ensuing year: President, E. H. Green; Vice-President, C. H. Roberts; Secretary, Lloyd Smith; Treasurer, Frank Pagan; Members of the Board of Governors, Messrs. F. A. Deans, H. F. Marsh and O. H. Evans.

—The warm weather that has prevailed for a week is forcing the foliage, and many fruit trees look as if they were almost ready to bud. Weather observers declare that these conditions are likely to have a serious effect, as the blossoms will be in danger of getting nipped by late frosts. Some of the earlier variety of bushes are already showing the green of coming leaves.

—The Oldsmobile touring car of Banker Wm. D. VanHorn became stranded near Presho, N. Y., Sunday night, and the car and its occupants were towed into Corning by an auto from that city. The party consisted of Messrs. W. A. and Howard VanHorn, Miss Edith VanHorn and her college chums, who are mentioned elsewhere. They took the train for home Monday morning.

—Miss Helen Moran, who has been employed as bookkeeper at the Hoare glass cutting shop for some time, has purchased the hair-dressing and manicuring business of Miss Majorie Beach, who leaves in a few days for California. Miss Moran has leased the rooms over the Tioga County Savings and Trust Co., to be vacated by the Bentum gallery, and will be ready to give attention to all work in her line on and after April 6th.

—E. E. Callahan, the well-known dairyman of "Clover Hill" farm on R. D. 3, has purchased of the First National Bank a farm of 418 acres at Ferenbaugh, N. Y., formerly conducted by Charles Walker, of this place. The bank takes Mr. Callahan's farm in exchange. Mr. Callahan is a practical and experienced farmer and dairyman and both himself and family will be greatly missed by the farming community of this section.

—The Class of 1910 of the Wellsboro High School have assigned the following to take part in the commencement exercises: Presentor, Emerett Severson; Response to the Presentation, Pearl Campbell; Prophet, Vivian Fischler; Response to the Prophet, Rex Dimmick; Historian, Fay Field; Class Will, Harry Lent; Censor, Eva Noelk; Growler, Lloyd Walbridge. The officers of the class are: President, Francis Bodine; Vice-President, Helen Smith; Treasurer, Dora Wilcox.

—A largely attended meeting in the interest of the Y. M. C. A. was held at the court house last Wednesday evening. Brief addresses were made in behalf of the good work of the proposed association, and of the inestimable value to the town in which it is located, by the following: Rev. A. C. Shaw, D. D., Rev. Dr. Parkhurst, Hon. H. B. Packer and Rev. C. G. Langford, of Wellsboro; G. W. Vose, Secretary of the Y. M. C. A., of Corning, and J. B. Carruthers, State Secretary of the Y. M. C. A.

—In addition to those mentioned last week the following students are home for the Easter vacation: Miss Sarah Graves, Wellesley College; Misses Ada Brooks, Marion Fischler and Katherine Bailey, Bucknell University; Miss Edith VanHorn, Smith College; Misses Mildred Dartt and Mabel James and George Gerkin, Mansfield Normal; Neil Houston and James Snyder, Cornell University; William White, Lock Haven Normal; J. Edwin Willong, State College; Hugh Davis, Pennsylvania University.

farmers, was a caller at the Gazette office last Thursday.

—The Wellsboro Cemetery Company will build in the near future a handsome receiving vault and chapel in the new part of the cemetery.

—Game Warden Henry C. Cox was summoned to Leetonia on Sunday by a fierce forest fire raging in the woods between that place and Gaines.

—Encampment No. 105, Union Veteran Legion, will observe Appomattox day, April 9th, with the usual supper and camp-fire in the evening.

—Prof. and Mrs. Charles Osgood, of Princeton, N. J., have been visiting at the home of Mr. Osgood's mother on Central avenue the past week.

—Bion Walbridge, of R. D. 2, one day last week shipped ten gallons of maple syrup to Governor Stuart at the executive mansion in Harrisburg.

—Mrs. C. C. Maynard, of R. D. 3, was taken to the Williamsport Hospital last Friday where she underwent a surgical operation for a cancerous growth.

—A large number of young people from this place attended the funeral of the late Miss Leone McEntee held at Mansfield yesterday morning at 10 o'clock.

—Mrs. Royal A. Wheeler left yesterday morning for Locke, N. Y., being called there by the sickness of her son, Walter Ackley, who is ill with typhoid fever.

—Superintendent W. S. Culver, of the Electric Company, returned home last Friday from Philadelphia, where he underwent an operation for kidney trouble a few days ago.

—Albertus F. Dunbar and Sibyl Hopkins, both of Brookland, Potter county, were married at the Baptist parsonage in this borough March 22d by Rev. C. G. Langford.

—Miss Marie Martin, a member of the faculty of the Coudersport High School, spent Easter at the home of her parents, Mr. and Mrs. Charles Martin, on Central avenue.

—Robert Warriner, the trap drummer, left on Saturday for Cleveland, N. Y., where he has joined a musical comedy company under the management of James Cole, of Tioga.

—Guy Dewey, who recently completed his duties as Mercantile Appraiser, has gone to Austinburg to act as inspector for the county on the new bridge over Troups creek.

—Philip H. Lappla, Sr., was called to Buffalo last Saturday by the death of his mother, which occurred on Thursday. She was 88 years of age. The funeral was held on Sunday.

—Fast speeding by autos on the paved and macadamized streets in this borough is to be squelched. The action taken by the Council in this matter is to be heartily commended.

—Philip H. Lappla, Jr., completed his course at the Poughkeepsie Business College, March 17th, and on Monday, the 21st, he secured a position as bookkeeper with the Imperial Glass Company at Pittsburg.

—C. S. Lewis, having decided to locate in Raton, New Mexico, Mrs. Wells has been fortunate in securing the services of Ed. F. Pagan, of Wellsboro, who is a finished druggist and prescription clerk, to take his place.—Tioga Argus.

—C. E. Babcock, of Nelson, was in town Monday evening on business. Mr. Babcock bears his honors meekly, having been elected Justice of the Peace, Supervisor and School Director in that township at the recent February election.

—Miss Edith VanHorn, who returned last Thursday from Smith College for the Easter vacation, was accompanied by three of her classmates—Miss Florence Ball, of Chester, Mass., Miss Louise Hale, of Lafayette, Ind., and Miss Anna Mack, of Streeter, Ill.

—Captain James Bailey, the well-known lumber jobber, was in town Monday and carried his right arm in a sling. While coming down Lyman Run, in Potter county, one day last week, his team became frightened and ran away. Mr. Bailey was thrown out and his right arm was fractured near the elbow.

—Lewis B. Marvin had a narrow escape from what might have proved a fatal accident at the Culver mill on Monday afternoon. While at work on an emery wheel the wheel burst into pieces and a small fragment struck him directly over the left eye, cutting a deep gash over an inch long. Mr. Marvin was put out of commission for some time but is able to be about.

—Raymond, the 10-year-old son of Mr. and Mrs. Richard B. Jackson, who was taken to the State hospital for the Feeble Minded at Spring City a few months ago, died at that institution last Friday. The remains were brought here and the funeral was held from the house on Gaillard lane Monday afternoon, Rev. Dr. Parkhurst officiating.

—The following are the newly-elected officers of Keystone Legion No. 3, U. P. L.: President, Lorlan [illegible]

—Miss Rebecca Biggs, aged 52 years, died suddenly at the home of her father on Sturrock street last Thursday morning of heart failure. She had been in feeble health for some time. Miss Biggs had resided a good portion of the time during the past twenty years in Geneva, N. Y., returning here occasionally for a visit with her father and sister. Besides her father she is survived by one sister, Miss Elizabeth Biggs, of Wellsboro, and a brother, William Biggs, of Long Island, N. Y. The funeral was held from the house last Saturday afternoon, Rev. A. C. Shaw officiating.

—The heartfelt sympathy of the entire community goes out to Mr. and Mrs. Louis Herrington in their great bereavement by the death of Marion, their little four-year-old daughter, which occurred Sunday morning at the home of her grandparents, Mr. and Mrs. S. L. Herrington, on East avenue. The little one was ill about three days with quinsy which terminated in diphtheria, causing her death. Marion was an unusually bright and loving child and was fairly idolized by her grandparents, Mr. and Mrs. Herrington, who had made her care of her. The burial occurred Monday morning at 10 o'clock, Rev. R. M. Cloud officiating at the cemetery.

Farm for Sale.

CONSISTING OF 60 ACRES, 40 acres under cultivation, together with farming implements. Good buildings, an apple orchard and grape vines. One mile from cheese factory and one and a half miles from town. Will be sold cheap. Call on or address,
TERRENCE CONWAY,
March 24, 1910-2t. R. D. 1, Morris, Pa.

ONE OF THE BRANCHES
OF BUSINESS

which we are authorized by law to transact is the settlement of decedents' estates, and we are anxious to court this business, as it is a legitimate field. You may select any attorney you prefer to draw your will and if we are named as executor we will pay the attorney his professional charge for drawing the same, and will keep it in a safe deposit box free of charge if you desire.

Tioga County Savings & Trust Co.

The Fair Store

We removed our entire stock of goods to the store formerly owned by R. L. VanHorn & Son.
The Millinery Department will be continued and your patronage solicited.
John Fischler & Son

LADIES' SUITS, ETC.
My new 1910 showing is a veritable garden of style. The best ever given to Wellsboro

¶ See the new "Style-Craft" perfect form-fitting "stay fit" Spring Suits.
¶ See the nobby man-tailored Coats and Jackets.
¶ See the display of splendid Separate Skirts, Ladies' Waists and Petticoats.
¶ I am proud of the selection, and shall be pleased to show you whether you wish to purchase or not.

LOUISE MARCH
SUCCESSOR TO SPENCER & MARCH
70 MAIN STREET - - WELLSBORO, PA.

YES, I SAVED MY MONEY.
PUT IT IN THE BANK.
WHERE IT WAS SAFE.
A TRUE STORY

SAVING ALWAYS BRINGS SUCCESS—SUCCESS BRINGS COMFORT AND PLEASURE.

The Savings Department of THE FIRST NATIONAL BANK offers you every facility for systematic SAVING.

You Can Start An Account With $1.00.
You Can Start It At ANY TIME—But
NOW IS THE BEST TIME

You will be allowed 3½ per cent compound interest and are allowed to withdraw any or all you deposit without previous notice. It's the best possible arrangement. TRY IT.

FIRST NATIONAL BANK
WELLSBORO, PA.

NewspaperARCHIVE®

Mercantile Appraisement

OF

Retailers and Wholesalers of Merchandise in Tioga County

FOR THE YEAR OF 1910

RETAILERS

BLOSS.

T J Johnson ..... Arnot
J W Jackson .....
H H Roberts Trading Co ..... Landrus
H. H. Roberts Trading Co ..... Arnot

BLOSSBURG

M A. Cell ..... Blossburg
Edw Greenhalgh .....
L W. Pitts .....
M Bowen .....
John Burke .....
Kelley & Kerwan .....
J F Wooster .....
J W. Gardner .....
Thos. H. Williams .....
J J. Hermans .....
A. Barback .....
John F. Jones .....
L Batkowski .....
J J Nowokowski .....
Mark Davis .....
Anthony Isban .....
W. R. Logan, groceries .....
Geo D Clark .....
Adam Richter .....
O L Marvin .....
H H. Trading Co .....
F. E. Welch .....
Smith & Landon .....
J L. Davis .....
R R. Dartt .....
David R. Evans .....
A. W. Metherell .....
W R. Logan, hardware .....
J S Mitchell & Son .....
J A. Shults .....
Blair Clothing Co .....
G W Sheffer .....
Wm. F O Donnell .....
W. C. Lenhart .....
J W. Evans .....
Wm. Greenhalgh .....
A. D. Preston .....
C E. Rancher .....
John B Davis .....
Jas. McKechnie .....
J F Keefe .....
N R. Mitchell .....
J. A. Anderson .....
E Finkelstein .....
W R. Sharp .....
John Wich .....
J D Conners .....
W H McCarthy .....
J D. Grover .....
P Snowiss .....
John F Cowley .....
J W Jackson & Son .....
Calkins & Martin .....
Swinsick & Kitzmark .....
Brimmer Bros. .....

BROOKFIELD.

C. L Phoenix ..... Austinburg
O D Cornish ..... Brookfield

CHARLESTON

R. L. Speer ..... East Charleston
A J Richards ..... Cherry Flats
E. G. Close ..... Roundtop

CHATHAM

H J Grover ..... Little Marsh
Ira D. Doane .....
J E. Ferris .....
DeRuyter Avery .....
Joseph Graves .....
B F Hawley & Son .....

CLYMER.

L W Race ..... Sabinsville
L V Baker & Co .....
C B Gee .....
G H. Stebbins .....
Edw. A Reynolds .....
C. L. Kelly .....
G R. Ackley .....
C S Chamberlain ..... Latising
John Phillips .....

COVINGTON.

Richards Bros. ..... Covington
Dr P Rumsey .....
T. L. Kiff .....
C. B. Kruse .....
J. W. Bradley .....
H. H. Kingsbury .....
L. N. Avery .....
H. D. Schanhacher .....
R. F. Marvin .....
S. H. Mitchell .....
T W. Patchen .....
G H. Baker .....
R. L Dartt .....
S. H. Ridge .....
Geo W. Geoghegan .....

DEERFIELD

Z T Day ..... Academy Corners
Burns Bros. .....
T. E. Fitch, & Son ..... Knoxville
C E Lawrence .....
A. W Lugg & Co, ...
A W Lugg & Co, (annex) .....
S L. Griggs .....
A. D Markham .....
J H Burch .....
C. J Whitenack .....
L P Gleason .....
A. Dearmen est. .....
Pisk Supply Co, ...
Wm N Emmons .....
F L Gilbert .....
F E Peck Hardware Co .....
G W Boley .....
Campbell & Sherman .....
E R. Dunham .....
W. A Draucker .....
Giles Boom .....
J. E Clark .....
R. A. Wakely .....
C. R. Judd .....
T M Edgecomb's Sons .....
E N Wilkins .....
Deerfield Milling Co, ...
Thomas Hanley .....
Joseph J. Hurwitz .....
C R Price .....
Knox-Hale Trading Co .....

DELMAR.

D Roy ..... Tiadaghton
O A Dort ..... Stony Fork
M S Coles .....
Lewis Kendrick .....
F Power, ...
Frewer & Davis ..... Stokesdale
Mary R. Compton ..... Draper
S L Warriner .....
Sam Dengle ..... Delmar
Noble Kennedy ..... Tiadaghton

DUNCAN.

Wm. Howell ..... Antrim
C A. Gorie .....
F E Burgess .....
John F Dwyer .....
Arnold Bertsche .....
Frank H. Marvin .....
F A. Hallock .....

ELKLAND

Proctor Ellson & Co ..... Elkland
F & L. Coates .....
Elkland Roller Mills .....
Clark Bros. .....
R Albee .....
C. E. Bailey .....
T C Dubs .....
H Miner & Son .....
T. A Fessler .....
F A. Foreman .....
T R Warren & Co, ...
C M Graves & Co. .....
F L Barnhart .....
Mary Audenwood .....
Kenyon Bros, ...
L. D Jacobs .....
T H Buckbee .....
John S Ryon .....
Anthony Geiger .....
E T Longwell .....
L. C. Moren .....
Mrs. Arthur Edwards .....
W D Ruth .....
C. H. Long .....
Wm. P Zwilling .....
Geo. Herr .....

ELK

Shaut & Co., Ltd., ... Leetonia

GAINES.

Shaut & Co., Ltd., ... Manhatten
D. K. Marsh ..... Marylands
J W. Fraleigh .....
M. H. Smith ..... Gaines
W. G. Sears .....
E. M. Atwell, general store .....
Ernest Bratt .....
H. Bookmiller & Son, (mill) .....
H. Bookmiller & Son .....
Maxwell Bros. ..... Watrous
John Gessler ..... Gaines
Chas. Richards .....

HAMILTON.

W C. Wilson ..... Morris Run
H. A. Monroe, Agt. .....
C. W. Seybolt .....
George C. Bliss .....
John H. Bliss, M. D. .....
H. A. Monroe, meat market .....

JACKSON

John A. Miller ..... Millerton
H. L. Bliss, M. D .....
T. E. Sears .....
Wm. Sears .....
Geo. Bliss .....
Wm. Bliss .....
Wm. Bliss .....
Wm

E REWARD OF VIRTUE

ry Written by Small Boy at st Brought Things to a Happy Conclusion.

s of love stories in general, McWade, the well-known onnoisseur, said at a recent

e approach of Valentine day I offered a prize of five dol- he little boys of my Sunday lass for the best short love have one of the stories here, -going to read it to you."

cWade then read:

r man fell in love with a lady other was a rich toy dealer. oor man could not marry the , because he had no money. ain then offered him $50 if he ecome a drunkard.

oor man wanted the money to ried with, so he agreed, but got to the beer saloon he

I will not become a drunkard, great riches.'

he way home he found a bag So the young lady married was a splendid wedding, and day they had twins.

l—Virtue is its own reward." York Times.

eumatism Cured in a Day.

etchon's Relief for Rheumatism cures in 1 to 5 days. Its action is ble. It removes the cause and the quickly disappears. First dose benefits. 75c. Druggists.

men go to their graves with- covering that they were not as nt as they thought they were.

your own burdens first, after lp to carry those of other peo- eorge Washington.

ES CURED IN 6 TO 14 DAYS.
NTMENT is guaranteed to cure any case , Blind, Bleeding or Protruding Piles in s or money refunded. 50c.

dal is the tattle of fools who other people by themselves.

BREAK UP THAT COUGH
's Lung Balsam, the popular family rem- cures where other remedies fail. All deal- 50c. $1.00 bottles.

't every prodigal son who gets k at the obese veal.

DODD'S KIDNEY PILLS
ALL KIDNEY DISEASES
OR RHEUMATISM BRIGHT'S DISEASE DIABETES BACKACHE
75 "Guaranteed"

ESTERN CANADA
Governor Deneen, of Illinois, Says About It:
Governor Deneen, of Illinois, owns a section of land in Saskatchewan, Canada. He has said in an interview:
"As an American I am delighted to see the remarkable progress of Western Canada. Our people are flocking across the boundary in thousands, and I have not yet met one who admitted he had made a mistake. They are all doing well. There is scarcely a community in the Middle or Western States that has not a representative in Manitoba, Saskatchewan or Alberta."
125 Million Bushels of Wheat in 1909
Western Canada field crops for 1909 will easily yield, to the farmer, $170,000,000.00 in cash.
Free Homesteads of 160 acres, and pre-emptions of 160 acres at $3.00 per acre. Railway and Land Companies have land for sale at reasonable prices. Many farmers have paid for their land out of the proceeds of one crop. Splendid climate, good schools, excellent railway facilities, low freight rates, wood, water and timber easily obtained.
For pamphlet "Last Best West," particulars as to suitable location and low settlers' rate, apply to Supt. of Immigration, Ottawa, Can., or to Canadian Gov't Agent.
H. M. WILLIAMS
Law Building Toledo, Ohio
(Use address nearest you.) (7)

ICK, SWOLLEN GLANDS
Take Horse Wheezes, Thick Wind, or Windpuffs can be reduced with
ABSORBINE
Bunch or Swelling. Blisters—no hair gone, and horse kept at work. $2.00 per bottle. Book 3 F free.
ABSORBINE, JR., for Bruises, Sprains, Varicose Veins, Ulcers, Hydrocele, Tumors Weak, Varicose Veins, Ulcers, Hydrocele, Tumors. Your druggist can supply and references. Will tell you more if you write. $1 for free book and testimonials. Mfd. only by W. F. Young, P. D. F., 310 Temple St., Springfield, Mass.

ay's Hair-Health
Fails to Restore Gray Hair to Its Natural Color and Beauty; Stops its falling and positively removes Dandruff. Is not a Dye. Refuse all substitutes. $1.00 and 50c. at druggists. Druggists FREE
Hay Spec. Co., Newark, N. J. U. Seab

NLY A FEW LEFT
all brass sash trays and jardinieres both bed in golden lacquer which prevents tarnishing, looks like gold, send 40 cents for tray for hardware. Brass or nickel engraved on application. Send stamps, money or coin.
E. W. SANDERS & CO.
Arthur Avenue Lakewood, Ohio

R. J. D. KELLOGG'S ASTHMA
medy for the prompt relief of thma and Hay Fever. Ask your ggist for it. Write for FREE SAMPLE.
THROP & LYMAN CO. LTD., BUFFALO, N.Y.

ATENT Book and Advice FREE. Highest References. Best results. Watson E. Coleman, Patent Lawyer, Washington, D.C.

PISO'S

The KITCHEN CABINET

A MAN'S real character will always be more visible in his household than anywhere else; and his practical wisdom will be better exhibited by the manner in which he bears rule there than ever in the larger affairs of business or public life."

Household Hints.

Ivory carvings that have become discolored should be painted with turpentine and exposed to the sunshine.

Keep the piano keys from dampness. Air and sunlight will not injure it. Sunlight keeps the keys from turning yellow.

To double the life of matting give it a coat of varnish after putting it down.

Linoleum should be treated to a coat of varnish once or twice a year. This improves its appearance and preserves it.

One of the best furniture polishes and one used by many furniture dealers is equal parts of benzine and linseed oil. Remember benzine is inflammable, so should be used with care.

All hard finished walls should be wiped to remove the dust; those of rough surface need brushing.

Palatable Liver.

Liver is a meat not to be despised. Try cooking it in the casserole or covered baking dish. Fry a few slices of fat salt pork in a frying pan, remove the pork and add one onion thinly sliced and when slightly brown add the sliced liver and sear well on both sides. Turn all into a casserole, pork, liver and onion, add a cupful of stock and half a dozen button onions parboiled; season and cook an hour in the oven.

Another nice way to serve a lamb's or calf's liver, whole, lard it with strips of fat pork and put in a casserole. Add stock seasonings of salt, pepper and teaspoonful of tomato catsup. When cooked lay on a platter and pour around a thickened gravy. Garnish with button onions cooked in the casserole with the liver.

Almond Biscuit.

Blanch two ounces of sweet almonds and half an ounce of bitter almonds, pound to a paste. Add one cupful of sugar, the beaten yolks of five eggs and beat for five minutes, mix in four tablespoonfuls of sifted flour and cut and fold in the beaten whites of five eggs. Bake in molds.

THINGS which could never have made a man happy, develop a power to make him strong. Strength and not happiness, or rather only that "happiness" which comes by strength is the end of human living."—Phillips Brooks.

Winter Foods.

People living in the northern countries, where the thermometer is at zero, and below for weeks, must use large quantities of fatty foods to keep up the internal heat of the body. Fats are foods that produce the greatest amount of heat, and if we increase the amount of fat we will be more comfortable. The clothing does not keep out the cold, but holds in the heat already there.

The digestibility of fats depends largely upon the kind. Butter, cream, bacon fat and olive oil are easily digested fats.

The fat of animals must be cooked to kill dangerous germs, and the cooking makes them harder to digest. Fats decompose at a high temperature and create fatty acids which cause intestinal disorders. Butter has a low melting point and decomposes at the boiling point of water, which is the chief reason for serving it cold. Olive oil, being vegetable, is free from germs, is easily digested and hence a valuable fatty food. Fatty foods require care in preservation, as they absorb flavors from other foods. Butter, cream and olive oil should be kept well covered in a cool, clean place. The substituted oils or fats, as cotton seed oil, is not as easily digested as olive oil, but is better for frying than animal fats, if one can overcome the objection to the slight odor and taste.

Fried foods are indigestible at best, but as the demand seems to keep up for doughnuts and croquettes, we must needs comply. Sauteing is more objectionable than frying, as the food cooked in a small amount of fat is more apt to absorb it in the cooking. Having a small quantity of fat, it is frequently too brown, and so decomposed; the upper part of the article fried is cool and absorbs the grease.

To fry: Immerse the food to be fried in deep fat sufficiently hot to sear the outside and form a covering so that the fat cannot enter. For croquettes or foods previously cooked, a hotter fat is needed than for uncooked foods.

Test for frying fat: When the fat begins to smoke, drop in a cube of bread. If it browns in 40 seconds a golden brown, it is sufficiently hot for cooked foods. Sixty seconds is the test for doughnuts or any uncooked mixture.

Nellie Maxwell.

A Significant Hint.

If there were no birds man could not live on the earth, and birds are decreasing in this country.—Our Dumb Animals.

Value of Cheerful Voice.

A well trained voice has a value in every line of work—stenography, telephone operator, canvasser, masseuse, and in many other lines of work. One of the best masseuses in Chicago, who has more customers than she can take, is the well known for her pleasant, cheerful voice as far her good work.

For Pain in Chest

For sore throat, sharp pain in lungs, tightness across the chest, hoarseness or cough, love the parts with Sloan's Liniment. You don't need to rub, just lay it on lightly. It penetrates instantly to the seat of the trouble, relieves congestion and stops the pain.

Here's the Proof.
Mr. A. W. Price, Fredonia, Kans., says: "We have used Sloan's Liniment for a year, and find it an excellent thing for sore throat, chest pains, colds, and hay fever attacks. A few drops taken on sugar stops coughing and sneezing instantly."

Sloan's Liniment
is easier to use than porous plasters, acts quicker and does not clog up the pores of the skin. It is an excellent antiseptic remedy for asthma, bronchitis, and all inflammatory diseases of the throat and chest; will break up the deadly membrane in an attack of croup, and will kill any kind of neuralgia or rheumatic pains.

All druggists keep Sloan's Liniment.
Prices 25c., 50c., & $1.00.
Dr. Earl S. Sloan,
BOSTON, MASS.

SOUR STOMACH
"I used Cascarets and feel like a new man. I have been a sufferer from dyspepsia and sour stomach for the last two years. I have been taking medicine and other drugs, but could find no relief only for a short time. I will recommend Cascarets to my friends as the only thing for indigestion and sour stomach and to keep the bowels in good condition. They are very nice to eat."
Harry Stuckley, Mauch Chunk, Pa.
Pleasant, Palatable, Potent, Taste Good, Do Good. Never Sicken, Weaken or Gripe. 10c, 25c, 50c. Never sold in bulk. The genuine tablet stamped C C C. Guaranteed to cure or your money back. 925

What He Was After.

George Washington Henry Clay Lincoln Carter, one of Georgia's younger darkey citizens, was suddenly called upon not long ago to explain his presence at 1 a. m. in the henhouse of a white neighbor.

"Stealing my chickens, are you, you black rascal?" the owner demanded.

George W. H. C. L. C. rolled his eyes until they were all whites.

"Now, now, lookyeh, Mars George," he protested, "dat ain't no way ter ac'—an' please don' pint dat gun at me dat er way, cunnel, sah," he hastily added, holding up his battered hat as a shield. "Ah clar Ah warn't gwine steal no chickens; no, sah! Ah's writin' er dialec' story—an Ah des' come moseyen roun' byah ter git local color—yas, sah, dat's all Ah was after. Ah clar to de Lawd hit was!"

If She Had Her Choice.

A gentleman who finds great amusement in telling his wife which lady of their acquaintance he will select as her successor when she dies, and who, one day, had been teasing her with numberless mock-serious allusions to the subject, suddenly called their little daughter to him and asked her, shaking with laughter at his own wit:

"Madeline, how would you like to have a stepmother?"

The child considered for a moment and then, with great earnestness replied:

"I think I'd much rather have a stepfather."

Not Appropriate.

Senator Beveridge was replying at a dinner in Washington to a defender of the sugar trust.

"You remind me of a man at his brother's funeral. This man bent over the grave and closely watched the lowering of the coffin down into the clean-cut rectangular chamber prepared for it. He heaved a sigh as the coffin came to a rest, and said to the undertaker heartily:

"'It's the neatest fit I ever saw in my life. Come and have a drink on the house of it.'"—Sunday Magazine of the Cleveland Leader.

CHANGE THE VIBRATION
It Makes for Health.

A man tried leaving off meat, potatoes, coffee, and etc., and adopted a breakfast of fruit, Grape-Nuts with cream, some crisp toast and a cup of Postum.

His health began to improve at once for the reason that a meat-eater will reach a place once in a while where his system seems to become clogged and the machinery doesn't work smoothly.

A change of this kind puts aside food of low nutritive value and takes up food and drink of the highest value, already partly digested and capable of being quickly changed into good, rich blood and strong nerve.

A most valuable feature of Grape-Nuts is the natural phosphate of potash grown in the grains from which it is made. This is the element which transforms albumen in the body into the soft gray substance which fills brain and nerve centers.

A few days' use of Grape-Nuts will give one a degree of nervous strength well worth the trial.

Look in pkgs. for the little book, "The Road to Wellville." "There's a Reason."

WANTED TO BE ON SAFE SIDE

Woman, Twice Deserted, Didn't Mean to Take Any Chances on Her Third Hubby.

The officers of the thumb print bureau were just wishing for something interesting to turn up when a telephone message offered timely diversion. A woman was speaking.

"Do you make prints of anybody's thumbs except criminals?" she asked.

The bureau did.

"Well," said the woman, "if I will come down there right away with a man will you make a print of his thumbs?"

The bureau would. The man and the woman came.

"We want his thumb prints for identification," said the woman. "We are going to be married to-morrow. He is my third husband. The other two ran away and I had the hardest kind of a time to find them because there was no sure way of identifying them. They say thumb prints can never change and that a man can be tracked by them to the ends of the earth. I hope I shall never have to use them, but it is just as well to be on the safe side. Will you make them?"

The bureau did.

HOW A DOCTOR CURED SCALP DISEASE

"When I was ten or twelve years old I had a scalp disease, something like scald head, though it wasn't that. I suffered for several months, and most of my hair came out. Finally they had a doctor to see me and he recommended the Cuticura Remedies. They cured me in a few weeks. I have used the Cuticura remedies, also, for a breaking out on my hands and was benefited a great deal. I haven't had any more trouble with the scalp disease. Miss Jessie F. Buchanan, R. F. D. 3, Hamilton, Ga., Jan. 7, 1909."

Kept with Barnum's Circus

P. T. Barnum, the famous circus man, once wrote: "I have had the Cuticura Remedies among the contents of my medicine chest with my shows for the last three seasons, and I can cheerfully certify that they were very effective in every case which called for their use."

FRIENDS.

"O, well, beauty passes, you know."

"Yes; a pity you didn't stop it on its way, isn't it?"

WORTH KNOWING

Simple But Powerful Prescription for Rheumatism and Lame Back.

This was previously published here and cured hundreds. "Get one ounce of syrup of Sarsaparilla compound and one ounce Toris Compound. Then get half a pint of good whiskey and put the other two ingredients into it. Use a tablespoonful of this mixture before each meal and at bed time. Shake the bottle each time." Good effects are felt the first day. Any druggist has these ingredients on hand or will quickly get them from his wholesale house.

When Tempus Didn't Fugit.

Little Helen, during the three years of her life, had never been separated from her elder sister night or day for more than a few minutes at a time; but at last the time came when the sister went away for a whole day. The child tried every game and occupation that she knew of, and a new one or two suggested by her mother, but they all palled.

Finally she gave up and stood and looked sadly out of the window. Then she sighed deeply and said:

"It's still the same old day, isn't it, mother?"—Woman's Home Companion.

Entitled to It.

"How are things lookin' over to Dingledell?"

"They've been lookin' purty squeamish for a spell. Th' creek got so blame high it overflowed Peasley's dam, an' there's two foot o' water in Widder Brown's cellar."

"Well, well, I s'pose you folks over there will be so stuck up pretty soon thet you'll be callin' yourselves th' Parisians of Ameriky."

$100 Reward, $100.
The readers of this paper will be pleased to learn that there is at least one dreaded disease that science has been able to cure in all its stages, and that is Catarrh. Hall's Catarrh Cure is the only positive cure now known to the medical fraternity. Catarrh being a constitutional disease, requires a constitutional treatment. Hall's Catarrh Cure is taken internally, acting directly upon the blood and mucous surfaces of the system, thereby destroying the foundation of the disease, and giving the patient strength by building up the constitution and assisting nature in doing its work. The proprietors have so much faith in its curative powers that they offer One Hundred Dollars for any case that it fails to cure.—Send for list of testimonials.
Address F. J. CHENEY & CO., Toledo, O.
Sold by all Druggists, 75c.
Take Hall's Family Pills for constipation.

Insufficiently Clad.

Chappie.—I was sitting by my bed wrapped in my thoughts.—

Dollie.—Goodness! Didn't you take an awful cold?—Cleveland Leader.

Always hold in mind that even failure can be the alphabet of success.—Wilson.

Do Farmers eat the proper sort of food?

The farmer of today buys a much larger proportion of the food that goes on the table than he did ten years ago. It's a good thing that this is so because he has a great variety to select from.

He should, however, use great care in selecting for the best results in health and strength.

The widespread tendency in the city to increase the amount of Quaker Oats eaten is due very largely to the recent demonstrations by scientific men that the Quaker Oats fed man is the man with greatest physical endurance and greatest mental vigor.

Farmers should give this subject careful thought and should increase the quantity of Quaker Oats eaten by themselves, their children and the farm hands. 57

Traveling Man Got Even.

A traveling man called on the manager of a large New York concern the other day and sent his card in by the boy at the outside gate. The boy sauntered back lazily and told the traveling man that the manager wouldn't see him.

"Well, you go and ask him for the card I sent in," said the caller.

In a few minutes the boy returned on his second trip. "Say," remarked the boy, "the boss told me to tell you that he tore up that card, but he sent a nickel to you to pay for it."

The traveling man was deeply insulted, but he decided to get back as best he could. He opened his card case and drew out another card, handing it to the boy.

"Give this to your boss," he said, "and tell him that I'll keep the money. My cards are two for five. Much obliged."

The manager rushed out of the gate to find the traveling man, but he was too late. The man had left.

Analyzed by Chemists.

Apropos of President Taft and his recent decision about whisky, Richard Le Gallienne said at a dinner at the St. Regis:

"While I was living in Liverpool there arose a hot whisky discussion. Was pot still whisky the only wholesome one, or was patent still whisky the one non-poisonous drink? Chemical analyses were applied to every whisky going.

"A Liverpudlian entered a public house near the Albert docks one night and said:

"'Is yer whisky pure?'

"'Well, I should think so,' the publican answered. 'It's been paralyzed by three anarchists.'"

LIQUOR has destroyed more men than any war or epidemic combined; still some men think they must drink. The Acme Home-Treatment is the safest and surest way to rid yourself of the Drink-Habit. Try it and you will see the difference between whiskey health and Acme health. Write E. Fortin, Dickey Bldg, Chicago, for a free trial.

Storm Episode.

Two handsome young women, becomingly dressed, slipped and fell together in the slushy pool of the crossing. They arose wet and angry.

"Wring out, wild belles," commented an observer, such an addition of insult to injury being condemned by all who overheard.—Philadelphia Ledger.

Where Resinol Ointment Is Known It is Considered a Boon to Humanity.

If the soothing and healing properties of Resinol Ointment were generally known it would be universally used to the exclusion of all others. It is indeed a boon to humanity.

W. J. Callan, Brooklyn, N. Y.

An Appreciated Distraction.

"So you think the automobile has made life much pleasanter?"

"It has for me," answered the comfortable citizen. "I drive a fast horse and my son rides a bicycle. The automobile has taken the minds of the police off both of us."

Important to Mothers.

Examine carefully every bottle of CASTORIA, a safe and sure remedy for infants and children, and see that it Bears the Signature of Chas. H. Fletcher.
In Use for Over 30 Years.
The Kind You Have Always Bought.

Thinking of Garden Time.

Bacon—I think much of the man who can make two blades of grass grow where one grew before.

Egbert—I've not got my eye on him. I admire more the man who can make only one weed grow where a dozen grew before.

"Pink Eye" Is Epidemic.

Attacks the Eyes in the Springtime. Is Contagious and Calls for Immediate Action. Murine Eye Remedy Affords Reliable Relief. It Soothes. Apply Murine Freely and Frequently. Doesn't Smart.

A Practical Success.

"Is his airship a success?"

"Well, it's practical, at any rate. He uses the motor to run a wood sawing machine."

PERRY DAVIS' PAINKILLER
has an enviable reputation of over seventy years as a reliable remedy for lumbago, sciatica, pleurisy, backache, etc., 25c, 50c and 50c. At all druggists.

The man who worships a woman will never develop into a free thinker.

TO CURE A COLD IN ONE DAY
Take LAXATIVE BROMO Quinine Tablets. Druggists refund money if it fails to cure. E. W. GROVE'S signature is on each box. 25c.

It doesn't take one long to become an expert fault finder.

Mrs. Winslow's Soothing Syrup.
For children teething, softens the gums, reduces inflammation, allays pain, cures wind colic. 25c a bottle.

A crab-eating monkey in Siam swims like a fish.

THE ALABASTINE TRADE MARK

A Woman's Home
should be her pride. Your home should reflect your own individuality. You cannot have special wall papers designed by you for each room—you can carry out a special Alabastine decorative scheme for those rooms—you can be a leader in your community and have your home the talk of your friends.

Alabastine
The Stylish Wall Tint
is the material that will accomplish this result. We can show innumerable color effects, classic stencil designs, and our Art Department is at your service.
Send for the Alabastine book explaining what we do for you, and how we furnish free stencils where Alabastine is used.
Alabastine is a powder made from Alabaster, ready for use by mixing with cold water, and is applied with an ordinary wall brush. Full directions on each package.
Alabastine Company
New York City, N.Y. Grand Rapids, Mich.

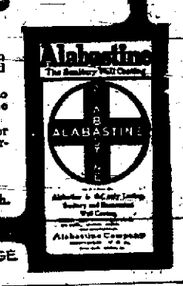

THE PACKAGE

Bargains in Automobiles

A Chance to Buy Good Used Cars from the Largest and Most Reliable Concern in the Automobile Industry

We have a number of used cars which we are selling for our customers who have purchased our 1910 models. These cars have been thoroughly overhauled and will give splendid satisfaction—much better, in fact, than the average new, low-priced car. Among our bargains we call special attention to the following:

Model E White Steamer
Side-entrance, painted maroon, with top, completely overhauled - - $500

Model H White Steamer
Newly painted, completely overhauled, new cylinders in engine, with top, in first class condition, a splendid buy at - - $1100

Model L White Steamer
Newly painted and new top, completely overhauled, listed at only - - - $1250

Model G White Steamer
Seven-passenger, paint in fair condition, with top, car completely overhauled, is offered at - - - - - - $1450

Model O White Steamer
Completely overhauled and repainted, with top, almost impossible to tell this car from a brand new 1910 model, goes to the one who sends the first check for - - $1500

Model M White Steamer
An exact duplicate of the car used by ex-president Roosevelt and by President Taft, completely overhauled, has been used only as a demonstrator. To get quick action on this model, we have set the low price of $2750

Baker Electric - - $650

Also recent models of the Franklin, Reo, Stoddard-Dayton, Stearns Ford and Chalmers-Detroit

Come to Cleveland by Rail and Drive Home in One of These Cars

THE WHITE COMPANY
805 East 79th Street, Cleveland, Ohio

$125,000 net from 1200 acres grapes.
$15,000 from 22 acres peaches.
$3,200 from 20 acres raisins, in the
San Joaquin Valley, California

A cow and an acre of alfalfa will earn $120 a year in the San Joaquin Valley.

Grapes will yield from $200 to $300 per acre; peaches and apricots, $150 to $500; while oranges will produce from $250 to $500, and in many instances more than $1000 an acre. There are ten million arable and irrigable acres here. You still may buy unimproved land for $50 an acre.

Ten acres are enough to comfortably support a small family. Twenty acres afford a fine living, with money in the bank. Forty acres should make you rich.

You pay from one-fourth to one-third down, balance easily can be paid for out of the crops.

Almost anything can be raised in the San Joaquin country—oranges and wheat, figs and apples, delicate grapes and hardy potatoes. Products of the temperate and semi-tropic zones flourish side by side.

Plenty of water for irrigation drawn from the near-by Sierra snows. It is easy for one to make a start. Land between the rows can be used while orchard is young, for many profitable crops. The point is to make every square foot bear something.

What some farmers have done:

Frank Thomas, of Fresno, Cal., bought twenty acres of land five years ago. He had but $200 to start on. To-day his place is paid for and he has an income of over $2,000 a year.

William Shrager, R. F. D. 7, Fresno, Cal., bought his first ten acres six years ago. Now owns sixty acres all paid for, and refuses $12,000 for his place.

M. F. Tarpey, of Fresno, owns vineyard of 1,200 acres, from which he takes an annual profit of $125,000.

On the Harold estate, twenty-two acres of peaches yielded a $16,000 crop.

Carson Reed, Reedley, Cal., from a twenty-acre crop of Sultana raisins netted $3,200.

I know this valley from end to end. I have seen crops planted and harvested in every one of its counties. I have interviewed farmers, ranchers and merchants. I have collated the testimony of crop experts.

All this valuable information is contained in the San Joaquin Valley land folder issued by the Santa Fe Railway. Write for it, giving full name and address. I will also send you our Immigration Journal, The Earth, six months free.

The Santa Fe employs me to help settle up its Southwest lines. The Company has no land to sell, but I will gladly refer your inquiry to reliable land owners who have.

Low fares are offered by the Santa Fe daily. Comfortable tourist sleepers and chair cars. The journey also may be made at other times for a reasonable cost. Santa Fe tourist service to San Francisco is quickest.

C. L. SEAGRAVES, General Colonization Agent
A. T. & S. F. Ry. System
1180 Railway Exchange Chicago, Ill.

CHEW AND SMOKE
MAIL POUCH
TOBACCO

NEWSPAPER ARCHIVE®

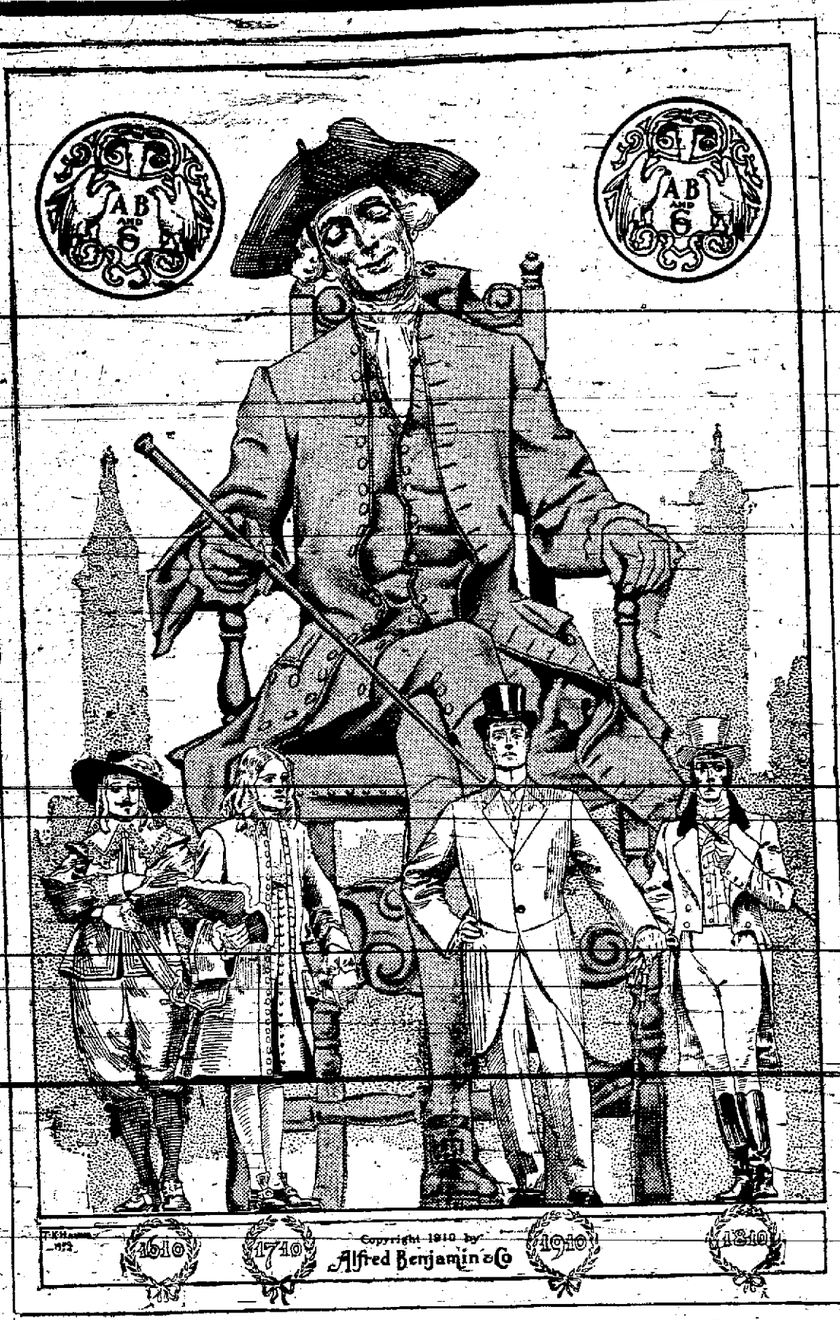

THE NEW YORK STYLE SHOW

of

Benjamin Clothes

IS NOW BEING CONDUCTED AT

The

NEW YORK FASHION CENTER

BernKopf's

WELLSBORO

YOU are bidden to attend this comprehensive exhibition of authentic New York Styles.

A galaxy of refreshing Spring models direct from the great New York tailor shops of Alfred Benjamin & Co.

Garments identical in style, tailoring and quality with those which are being sold and worn to-day on Fifth Avenue and Broadway in New York.

Moderate in price. Charming in design and fabric.

ALTERATION SALE

Saturday, April 2, to Saturday, April 9

The Carpenters Are at Work--Profits Sacrificed to Effect a Speedy Clearance of Merchandise

We've planned important store improvements and enlargements. We have leased the store adjoining our present quarters and will entirely remodel it, connecting the two stores by an arch—make room for the workmen in the main store. We plan to move the Grocery Department, bringing the Shoe section to where the Groceries are now sold. We shall also enlarge both the Clothing and Dry Goods sections. Hence quick-selling prices have been placed upon much of our stocks to effect a hasty stock reduction.

The necessary clearance demanded a sacrifice of profits. We make it ungrudgingly as there is a bright side to the sale for us. It will add another strong link to the chain which binds our customers to this store.

Throughout our splendid stocks prices have been generously reduced for this event, and your purchases at this sale will mean a very considerable saving.

In our advertising we can only give you a hint of our wide stocks and average values. Be assured that the splendid average will be maintained in every department during this event.

Nothing so pleasant as the clink of dollars saved—buy liberally now to fill all present and as many future needs as possible—and SAVE!

Men's and Boys' Clothing Sacrificed At This Sale.

Our regular, superior quality Clothing can be bought now at less than our usual moderate prices. These savings will bring a crowd of wise buyers. Be on hand early for first choice.

Reductions on Children's Straight Pant Suits.

$2.50, sale price	$1.50
6.00, sale price	2.50
4.00, sale price	1.50
3.00, sale price	1.25
3.50, sale price	2.00
2.75, sale price	1.75

Youth's Suits.

ON BARGAIN TABLE

$14.00, quality for	$7.00
12.00, quality for	5.00
12.00, quality for	4.00
12.00, quality for	3.00
10.00, quality for	5.00

Men's Suits.

ON BARGAIN TABLE

$10.00, quality for	$7.00
14.00, quality for	10.00
15.00, quality for	8.00
20.00, quality for	15.00

Women's Garments At Extra Attractive Prices.

This sale makes it well worth your while to buy your garments now. Prices are very low.

Black and White Shepherd Suits, $18.00; sale price, $10.00.

White Serge Suit, $18.00; sale price, $10.00.

White Serge Suit, $23.00; sale price, $13.50.

Navy Serge Suit, size 42, $23; sale price, $10.00.

Castor Unfinished Worsted, $23.00; sale price, $13.00.

Ladies' Castor Jackets, $5.98 to $3.

Ladies' Black Jackets, $5.98 to $3.

A lot of Net Waists from $5.98 to $7.98, reduced to $3.29.

Misses' Blue Panama Skirts, $3.75; sale price, $2.50.

Ladies' Grey Novelty Skirts, $11.00; sale price, $6.50.

Ladies' Black Panama Skirts, $9.50; sale price, $5.50.

Ladies' Black Broadcloth Skirts, $7.00; sale price, $1.50.

Lot of Ladies' damaged Wrappers, sold from $1.25 to $1.75; sale price, 39c.

Buy Groceries Now.

It will pay you to supply your needs as far ahead as possible. As this department is to be moved we have made many reductions in prices to reduce stock. What we lose in these sale prices we make up by saving in the cost of moving them about. The profit is yours. Come and reap the benefit of these offerings:

Salt, per bbl	$1.15
Sugar, 100 lbs. for	5.50
3 lb. can Tomatoes	.07
3 lb. can Corn	.07
6 lbs. Rice, for	.25
5 lbs. Good Coffee	.70
35c. Tea Nibs	.25
Gold Seal, a $1.65 Flour, for	1.50
Good Maple Sugar	.10
Pressed Beef, per can	.20
Good Ketchup, small bottle	.04
Good Lemons, per dozen	.15
Lemon Extract, per bottle, regular 10c., for	.06
Preserves, per bottle	12½c
Jam, per bottle	.20
One package Macaroni	.08

The Grass Seeds Are Here

Our car of Grass Seed is here. We are pleased to show them to you at any time. We are quoting EXCEEDINGLY LOW PRICES. Get them before you buy.

Domestics at Economical Prices.

To reduce stock in these lines at once. The prices quoted prove that we are doing our share—come and profit by these splendid savings.

Prints, 6c. per yard.

Best Apron Gingham, 8c. per yard.

Our 15c. Dress Ginghams, now 12½c. per yard.

Fruit and Lonsdale Muslin, 4-4 Bleached, 10c. per yard.

Wallace Muslin, 4-4 Unbleached, 7c. per yard.

Savings on Shoes

Another department that will be changed about. Costs money to move stocks and they are liable to damage from the dust and dirt of the alterations. That is why we name prices that mean substantial savings to you.

Men's Patent Lace Blucher, $2.75; sale price, $2.00.

Men's Gun Metal Button, $2.50; sale price, $1.60.

Youth's Lace Shoes, $1.00, sale price, 75c.

Youths' Box Calf Shoes, $1.65; sale price, $1.25.

Children's Lace Shoes, 75c.; sale price, 50c.

Boys' Tan Button Shoes, $1.50; sale price, $1.00.

Odd and ends of Ladies' and Children's Shoes at big reductions.

Max BernKopf & Bro

WELLSBORO'S LEADING DEPARTMENT STORE

NEW Spring and Summer styles on sale - Now! If anything a little bit smarter and more exclusive than usual. The kind you see on Paris boulevards - Fifth Avenue too. Every last and leather that a woman could possibly want at any time.

BERNKOPF'S

The Editor's Mistakes.

It is said to be an inexcusable outrage for a newspaper editor to make the slightest mistake in a statement of any sort, while professional persons, upon whose care depends life and on whose skill the most important interests, make the most serious blunders, even the slightest [illegible] mistake, even

[illegible] of his patrons in his skill, and he may kill any number of persons secundum artem without incurring the slightest responsibility.

These are curious facts, but they are mentioned, not by way of excusing editorial mistakes, for there is no excuse for them. It is because every individual Simply believes that he could conduct newspapers better than those who are charged with the work, while no unprofessional person would undertake to usurp functions of the judge or physician.

Scored By Their Priest.

Rev. Father Coroner, of Saint Peter and Paul's Catholic Church, of Towanda, had something to say to his large congregation about saving the pennies for the collection plate, and he said it in such a way that a warfaring man, though a fool, might not therein err.

When the organ grinder comes along, said Father Coroner, "people give the monkey a penny. A beggar comes along; he gets a nickel, dirty or quacker, but never a penny. So when a plate is passed in the contribution office passed in

Notice of Road Contracts.

NOTICE IS HEREBY GIVEN that the Supervisors of Charleston township will meet at the Court House in Wellsboro, Pa., at one o'clock p. m. on SATURDAY, APRIL 9th, to receive bids and let contracts to parties to work and managerial on the roads in Charleston township, approximately for time of the roads in Charleston township, and 1910. A plan for such division of time and road can be seen by calling on James R. Thompson, Secretary, and a copy of this notice that such contractors will be required to work on by calling on any of the undersigned supervisors or at the office of T. B. Elliott, Attorney, Wellsboro, Pa. The supervisors reserve the right to reject any or all bids.

A. L. ROBINSON,
J. E. ROBINSON,
Supervisors.

March 24, 1910.

Building Lot for Sale.

Administrator's Sale.

BY VIRTUE OF AN ORDER of the Orphans' Court of Tioga county dated Feb. 24, 1910, the undersigned administrator of the estate of VERNON GREENE, late of Richland, Pa., deceased, will sell at public vendue at the front door of the court house in Wellsboro, Pa., on FRIDAY, APRIL 15, 1910, at two o'clock p. m., the following described lot of land:

A lot of land in Richland township, beginning at a point in the center of Northwest street, 4 rods northerly from the northeast corner of a lot contracted, Dec. 5, 1881, by John Farnham to Jerry S. Baker, thence by said Farnham's lot [illegible] to a stake, thence [illegible] to the line of W. W. Francis, thence [illegible] on a line parallel to said Northwest street, 4 rods northerly from the said Northwest street, 4 rods northerly from the said Northwest street, 4 rods northerly from the

The Wellsboro Gazette.

VOL. XXXVI. WELLSBORO, TIOGA COUNTY, PA., THURSDAY, MARCH 31, 1910. NO. 30.

TO SUPPRESS SPEEDING.

Council Takes Action to Stop Fast Driving of Autos.

At the regular meeting of the Council last Monday evening Councilmen Deans, Packer, Potter, Miller and Sherwood were present.

The Council took up the subject matter of fast driving of automobiles on the new brick pavement and the streets of the borough and it was decided to have an ordinance prepared at once regulating the use of autos on our streets. Signs to slow down to 12 miles per hour within the borough limits are to be posted on all roads and streets leading into the borough and the policemen are to be instructed to see that the law governing the running of automobiles is strictly enforced.

The matter of continuing the employment of two police and night watchman was taken up and discussed. Officer Wilcox produced a subscription list signed by the business men agreeing to pay into the borough treasury $35 per month toward the expenses attending the two-man system.

Some question having arisen as to whether the business men would be satisfied to have a one-man system in place of the present arrangement, the final disposition of the matter of police protection for the borough was postponed until the next regular meeting, the two men now on to be retained until that time, and in the meantime the business men are to be interviewed as to their views on the subject.

The Council then took up the matter of the proposed ordinance widening the sidewalks in front of the business places on Main street. A letter was read from Carl Bernkopf, in which he stated: "I desire to say that I am heartily in favor of passing proposed ordiance No. 122, making the widening of sidewalks compulsory. I should greatly prefer that the borough undertake the construction of the walks in order to make them uniform and then charge each property holder his pro rata share."

In order to more fully consider the matter the final action on the proposed ordinance was postponed for one week.

Numerous complaints regarding the filthy condition of certain streets and alleys were entered and a resolution passed requiring the Clerk to serve notices on a long list of citizens who have been using the alley, etc., through the winter in which to deposit ashes and other rubbish. Smoke from burning papers in Sayre alley was also complained of, and the matter of doing away with outside water closets was also taken up again for action.

The Council decided on a general cleaning up campaign to prevent the spread of contagious diseases.

A finance committee, composed of Councilmen Sherwood, Deans and Potter, together with the Street Commissioner and Clerk, was appointed by resolution to prepare for the coming tax levy.

Bills were paid in amount of $147.80. The Council then adjourned for one week.

Methodist Church Notes.

The large auditorium was entirely filled at both services on Easter Sunday. The altar was beautifully decorated with Easter lilies and ferns, by Miss Caroline Herrington's class. The music was very pleasing and showed much preparation by Miss Clark and the choir. Dr. Parkhurst's sermons were listened to with wrapt attention and excited much favorable criticism. The offerings for the Missions were large, that from the Sunday-school being $76, the largest the school ever gave at Easter.

The quarterly communion service will be observed next Sunday morning. The new sanitary individual communion outfit will be used for the first time. Rev. Dr. Parkhurst has introduced this method into four churches that he has served. It always increases the number of communicants. A class of new members will be received.

On Sunday evening Dr. Parkhurst will speak on "The Print of the Nails," an after Easter sermon that will be helpful for those who find it hard to believe. All are cordially invited.

The Thursday evening meeting will be led by the pastor. Cottage prayer meeting at Mr. Larrison's on Friday night. Junior League for the boys and girls on Friday after school. Men's meeting every Sunday morning at 10 o'clock. The public is cordially invited to all services.

A Victim of Anthrax.

Anthrax, which is said to have been contracted from infected hides at a Galeton tannery, resulted in the death of Joseph Pello at the Williamsport Hospital on Monday morning. Pello, who was an employe of the tannery, it is said contracted the disease through a scratch on the arm. The hospital doctors are satisfied as to their diagnosis of the disease and believe that the unfortunate man took the poison into his system while working with the hide of an animal that had either died of the disease or had been killed.

DEATH OF LEONE McENTEE.

An Estimable Young Woman Summoned to Better Land.

Miss Leone McEntee, daughter of Mr. and Mrs. E. A. McEntee, of Mansfield, former residents of Wellsboro, died at the American House in Elmira last Saturday afternoon about 12:45 o'clock.

Miss McEntee had been under treatment for exophthalimic goitre in the General Hospital at Buffalo for eight weeks. She had been in a critical condition for several days, and as the end seemed inevitable she had expressed the wish to return home. Her request was being complied with when her death occurred enroute. She was accompanied by her parents and other members of her family, the Erie train arriving in Elmira at 12:13 p. m. The patient was removed to the American Hotel, where death resulted half an hour later.

Miss McEntee was 20 years of age, and will be pleasantly remembered by many Wellsboro people as the twin sister of Ione McEntee—two bright, vivacious and loving sisters, who were admired and attracted much attention, owing to the fact that they "looked as near alike as two peas."

While it was made known in Wellsboro a few weeks ago that Miss McEntee was seriously ill, and by many it was generally understood that in all probability she would never recover, still when the news was received here Saturday evening that this popular young lady had passed away a feeling of inexpressable sorrow was manifested by her many young friends. Being possessed of a kind and lovable disposition, Leone McEntee was extremely popular with all her associates, both old and young, during her residence in Wellsboro. She had just reached a period of life when her virtues were most radiant and her sweet life most precious to her parents.

Besides her parents the deceased is survived by her twin sister, Ione, and a younger sister, Miss Edna May McEntee, to whom the Gazette extends its heartfelt sympathy in this hour of great bereavement.

A brief service was held at the home in Mansfield yesterday morning at 10:30 o'clock and the remains were taken to the Hills Creek church in Charleston where funeral services were held at 2 p. m., Rev. A. C. Shaw officiating. Burial in Hills Creek cemetery. The following young men of Wellsboro acted as pallbearers: Allen Van Horn, William White, Charles Stone, Robert Roy, Vern Field and Max Close.

Orchard Demonstrations.

The residents of this county are about to be shown the most approved methods of horticulture management and suppression of insect pests and fungous diseases that damage and destroy fruits and trees. The localities where demonstrations will be given and dates of those meetings are as follows:

April 8 and 9—F. J. Everett, Jackson Summit.

April 11 and 12—Dorsett Brothers, Mansfield.

April 13 and 14—David J. Jones, Wellsboro.

April 15 and 16—H. A. Gardner, Westfield.

Everybody interested in fruit culture and in saving the trees from injury, whether by insects or diseases, should attend the meeting nearest his home; and, also, take with him specimens of pests for identification. It is understood that any questions asked as to such pests and on orchard management will be cheerfully answered.

The places where meetings are scheduled in this county will be on the afternoon of the dates given. Should the weather prove unfavorable they will be postponed to the following day.

Butter Thief Captured.

After an absence of several days in New York State last week Sheriff Goodspeed returned on Thursday with Edward Johnson, alias Charles Williams, who is charged with stealing 100 pounds of butter from the creamery at Knoxville.

The robbery occurred on the night of Sept. 30th last. A search warrant was gotten out the next morning by Manager Fortin, of the creamery. Fifty pounds of the missing butter was found in possession of William Campbell, a resident of Knoxville, and 50 pounds in the house occupied by Johnson, who lived a short distance above town.

Johnson was arrested and upon being charged with the theft he admitted his guilt. Soon after his arrest however he made his escape from the officer. Constable L. E. Costley, of Knoxville.

The whereabouts of Johnson remained unknown until a few days ago when Constable Costley came to the borough and swore out a warrant for the fugitive, charging him with escaping from an officer. Sheriff Goodspeed and Constable Costley went over in York State and the latter that was soon located at Geneva, where he was employed in a cement factory under the name of [illegible]. The officers lay [illegible]

CENSUS ENUMERATORS.

List of Successful Candidates in This County.

A. L. Merrill, of Lock Haven, Supervisor of Census for this district has appointed the following enumerators for Tioga county:

Blossburg—J. D. Conners.
Brookfield—George W. Simmons.
Charleston—Floyd Benedict.
Chatham—Everett Cooper.
Clymer—George A. Stebbins.
Covington township and Covington borough—Katherine Lewis.
Deerfield—Charles S. Merrick.
Delmar, North Dist.—W. W. English.
Delmar, South Dist.—Harry E. Willard.
Farmington, Nelson township and Nelson borough—J. Ed. Hazlett.
Gaines—W. H. Larrison.
Hamilton—George V. Swinsick.
Knoxville—Chester Ashton.
Lawrenceville borough and township—W. D. McNaughton.
Liberty township and Liberty borough—Lewis Ferguson.
Liberty—Charles W. Phelps.
Mansfield—G. T. Baldwin.
Middlebury—R. N. McInroy.
Morris—James G. Thompson.
Richmond—Nathan Niles.
Rutland—Otis B. Cook.
Shippen—W. A. Wood.
Union—Walter J. Landon and J. P. Collins.
Wellsboro—First ward, W. S. Woodhouse.
Wellsboro—Second ward, Frank Benjamin.
Westfield—M. B. Mulford.

In the districts where appointments have not been announced several of the persons named after taking the examinations decided that they did not want to do the work. In other districts not filled there were no applicants before the examining board and Supervisor Merrill is empowered by law to swear in the enumerator who took the last census without subjecting the applicant to an examination.

In country districts where farms are enumerated the enumerators will be furnished with a special farm schedule and for each farm enumerated they will be paid 27½ cents. All enumerators wherever they find a barn not on a farm which contains either horses or cows, sheep or pigs, which are to be placed on a special schedule, 10 cents each will be paid the enumerators.

The census will begin on April 15, on which date an army of about 60,000 enumerators will begin the mammoth task of compiling the thirteenth census of the United States. The census with respect to manufacturing statistics have already begun.

SPRING WEDDING.

Dean Colegrove and Miss Edna West the Principals.

French Hill, March 30.—Dean A. Colegrove, of Tioga township, and Miss Edna West, of Middlebury, were united in marriage at the M. E. parsonage in Savona, N. Y., last Thursday by Rev. George Gardner. The bride is the daughter of Mr. and Mrs. Ed. West, of this township, and is one of our most estimable young ladies. She is a graduate of the Mansfield Normal School and has been engaged in teaching for some time. We wish them much joy and happiness on their journey through life.

Last Saturday evening some of our young men gave the bride and groom a pleasant serenade at the home of the bride's parents, where they were Sunday guests. Mr. and Mrs. Colgrove will reside in this township.

A horse belonging to Mrs. P. D. Shaff died one day last week from blood poisoning.

Mr. and Mrs. N. E. French, of Chatham, spent Sunday at the home of Mr. French's parents Mr. and Mrs. N. T. French.

This has been a very good season for making maple sugar, large quantities of the sweet having been made in this section.

Some of the farmers are plowing and sowing oats during this fine weather.

Rev. Morgan sold a horse to a party in New York State one day last week.

A Home Wedding.

A simple and pretty wedding occurred last Wednesday afternoon at the home of Mr. and Mrs. Lafayette English on East avenue, when their eldest daughter, Miss Mable English, was united in marriage to Wilbur M. Jackson, of Ansonia. The ceremony was performed at 12:30 o'clock by Rev. A. C. Shaw, D. D., in the presence of about 40 relatives and friends of the contracting parties.

Following the ceremony a five-course dinner was served by Miss Elizabeth Bugg, assisted by the misses Jackson sisters of the groom, Miss Hazel Wingate and Miss Edith Hughes.

[illegible] Mrs. Jackson left on the afternoon train for a wedding journey in New York State taking with them the best wishes of their many friends for their future happiness. Upon their return next month they will begin housekeeping in one of the Matson houses on Bacon [illegible]

MORRIS AND HOYTVILLE.

Personal and Local Happenings of the Week.

Morris, March 30.—Raymond Stone and Miss Elizabeth Kline are home from the Mansfield S. N. C. for the Easter vacation.

The Morris Dramatic Club will present a play entitled "Hearts and Diamonds" in I. O. O. F. Hall this evening for the benefit of the M. E. church.

Miss Alma Timberg is visiting her parents at Arnot. She was accompanied home by her sister, Miss Hilda Timberg, of Owego, N. Y., who has been her guest for several days.

Prof. Lynn Soper, of Charleston, spent Sunday in town.

Walter Jones, of Bently Creek, N. Y., is a guest at the home of his parents, Mr. and Mrs. L. W. Jones.

Frank Roberts, whose store was burned a few weeks ago, is holding a sale in the Thompson building on Main street.

Mrs. A. Leonard and Mrs. John Frutiger spent Saturday in Williamsport.

Miss Anna Desmond, of Blackwells, spent Sunday with her sister, Miss Theresa Desmond.

Frank Clark, Miss Belle Clark and Mrs. F. A. Moore are visiting friends in Williamsport and Binghamton, N. Y.

Dr. S. W. Sine, of Galeton, is spending a few weeks at his home on Main street.

Mrs. W. P. Robinson, of Williamsport, is a guest at the home of Dr. R. F. Robinson.

John King, of Williamsport, is visiting J. B. Desmond and family.

LITTLE MARSH MATTERS.

Easter Services Largely Attended---Other News.

Little Marsh, March 30.—The Easter services were largely attended on Sunday at the M. E. Church.

Mrs. T. E. Roberts and son, George, of Wellsboro, have been visiting for a few days at the home of Mr. and Mrs. George Love.

Mrs. Catherine Gleason, of Knoxville, visited over Sunday at the home of Mrs. Maletta Hill.

Mrs. Fred Walker and Mrs. Anna Woodcock, of Knoxville, were calling on friends in town Saturday.

Mr. and Mrs. Geo. Wilson, of Sabinsville, Mrs. Agnes Jones, of Coudersport, and Miss Jessie Wilson, of the Mansfield Normal, were guests on Sunday of Mr. and Mrs. Joseph Wilson.

Mr. and Mrs. Charles Hawley were in Wellsboro on Saturday and Sunday.

Mrs. L. W. Rice, of Sabinsville, spent Sunday at the home of her parents, Mr. and Mrs. P. T. Close.

Mr. and Mrs. Ellis Gruver, of Jersey Shore, visited Mr. and Mrs. Allie Strawn several days last week.

Mrs. Mana Jennings is visiting Mrs. J. E. Ferris for a few days.

The Ladies' Aid met on Wednesday at the home of Mrs. A. B. Doan. Table fee, $2.00.

B. F. Hawley, of Wellsboro, has been in town several days the past week.

Jay French and wife, of Galeton, visited at the home of Ben Davis the first of the week.

Mr. and Mrs. John Davis, of Knoxville, were in town on Sunday.

Observance of Easter.

Sunday was a beautiful day for Easter. The sunshine was glorious, the air crisp but not too cool, and there was little wind. The day was observed in a fitting manner in Wellsboro. In the morning there was a large attendance at the churches, the sermons and music being appropriate to the occasion. In many of the edifices the choirs rendered elaborately arranged programs. All of the churches were profusely decorated with potted plants and cut flowers.

In the afternoon many people were out of doors enjoying the balmy weather, which was just cool enough to be enjoyable and inducive to long pedestrian jaunts and strolls to Wooland Park and nearby woods. Owners of automobiles and horses were also out in force.

The churches were again well filled with worshippers in the evening. Cantatas and elaborate musical programs were the principal features of the services in a number of churches.

Enlarging the Bernkopf Store.

On Monday morning the work of remodeling the store building, known as the Fair store, was commenced. The entire interior is to be refinished and when completed will be occupied by the Bernkopf Grocery and connected with the main store by a large archway near the center. In the rear will be a large room for the receiving and shipping of goods and will be a great relief from the congested quarters which the present grocery business has [illegible]

The space now occupied by the grocery department will be divided between the clothing department and the shoe department, while the shoe department in turn will take the space now used for shoes. This will improve the already handsome Bernkopf store still more.

In anticipation of moving large [illegible]

FINALLY MUSTERED OUT.

Death of Captain R. E. Gambell at Mansfield.

Captain Ralph E. Gambell, aged 42 years, died at the home of his father-in-law, Captain Elias Horton, in Mansfield, last Saturday afternoon after a few days illness of heart trouble and other complications.

Captain Gambell at the time of his death was on furlough because of illness of tuberculosis, which he contracted in the service, being in command of Co. B, of the Porto Rico army, and would have been retired for disability at the end of this month.

Ralph Gambell was born in Delmar, Nov. 26, 1867. He attended school in that township and later came to Wellsboro to reside. He graduated from the Wellsboro High School, studied law for a time and taught in the schools of Wellsboro for a few terms. He then took up newspaper work as a correspondent and writer, representing the Philadelphia papers. He was a versatile writer and gained considerable renown as a writer on political subjects.

In 1898 when the Spanish-American War broke out Mr. Gambell was instrumental in organizing Company K, of the 5th Regiment of the Pennsylvania Volunteers, and was mustered in as First Lieutenant on July 11, 1898. Two days later he was married to Miss Helen Horton, daughter of Captain and Mrs. Elias Horton, of Mansfield, and on the following day the regiment departed for the South. The Company went to Camp Thomas, Chicamaugua, Georgia, and in less than a month Lieutenant Gambell became Captain Gambell. The regiment was mustered out on November 9, 1898, without being in active service.

Mr. Gambell returned to Wellsboro and officiated as court crier for several terms. On October 19, 1901, he was commissioned as Second Lieutenant in the Regular Army, being assigned to the Porto Rico Provisional Regiment of Infantry stationed at San Juan. On December 1, 1901 he was promoted to the First Lieutenancy and on July 1, 1904 he became Captain Gambell, and was given command of the fortress at San Juan, known as El Morro.

In 1909 Captain Gambell was compelled to return to this country because of poor health and was sent to the Government Post at Bayard, New Mexico. He remained there several months and became much improved in health. Last winter he was ordered to Washington and while there he was examined by the Army Board of Physicians who recommended that he be retired on March 31, 1910.

Besides his widow the deceased is survived by two children—Elinor, aged 8 years, and Byard, aged 4. The remains were brought to this borough Monday afternoon and taken to the home of Mrs. Julia Miller, aunt of the deceased. Funeral services were held from the Presbyterian church Tuesday afternoon at 1:30 o'clock, Rev. A. C. Shaw officiating.

Crooked Creek Chat.

Crooked Creek, March 30.—Mrs. Mary Cummings, of Wellsboro, was a recent guest of Mrs. M. D. Holiday.

Mrs. Lucy Sampson and Mrs. Sarah Mitchell, of Hills Creek, visited Mrs. V. E. Keeney last Friday.

Mr. and Mrs. W. S. Mitchell, of Wellsboro, spent Sunday at W. A. Mitchell's.

Mrs. George Pierce, of Covington, is visiting her parents, Mr. and Mrs. Ira Whitney.

W. W. White, who has been sick with pneumonia, is reported somebetter.

Mr. and Mrs. H. P. Holiday visited friends in Farmington over Sunday.

L. G. Davison had business in York State last week.

Mrs. Sally Leet, of Hammond, and son Fred, called at M. C. Keeney's on Sunday.

E. D. Ransom had business in Wellsboro one day last week.

Mr. and Mrs. B. J. Kemp, of Farmington were Sunday visitors at W. W. White's.

With maple sugar at 8 cents a pound why can't we all eat plenty and look sweet instead of that sour countenance.

The milk wagon is running every day now with an average of fifty cans daily.

W. E. Chappell and daughter, Evelyn, visited at N. W. Ashton's, of Knoxville, last Friday.

Barn and Sheep Burned.

The large farm barn belonging to Mrs. George Clark, of Mansfield, was destroyed by fire together with its contents at an early hour last Saturday morning. About 20 head of sheep perished in the burning building and a large quantity of hay was consumed. There was no insurance on the building or contents. The origin of the fire is a mystery.

The extensive buildings of A. J. Cleaver across the road from Mrs. Clark's barn were threatened by the flames but fortunately escaped with little scorching. Mr. Cleaver was the first to discover the fire and raised the alarm. The fire had [illegible]

FARMER SUICIDES.

Lucian Deming, of East Lawrence, Cuts His Throat.

Lucian B. Deming, a prominent and well-known farmer of East Lawrence, committed suicide last Thursday morning about 7 o'clock by cutting his throat with a razor. He had been in poor health for some time and despondency is thought to have been the cause of his rash act.

Mr. Deming went to the barn shortly before 7 o'clock to do the chores, as was his usual custom. As he did not appear at breakfast time his son, Carlton, went to look for him and discovered him upstairs in the barn with his throat cut. Death probably resulted immediately.

The deceased was 54 years of age and was one of the best known farmers in that section of the county. He was a prominent member of the Mitchells Mills Grange. He is survived by his widow, four daughters and one son, as follows: Mrs. Jesse Wood, of East Lawrence; Mrs. John Jones, of Elmira; Mrs. Agnes Hazlet, of Elmira, Mrs. Claude Clark, of Ithaca, N. Y., and Carlton, who lives at home.

A correspondent says that recently ill luck seems to have come to the family of Mr. Deming. Two years ago his son, Carlton, was dangerously ill with appendicitis and had an operation performed. Last summer the lad caught his fingers in a corn drill and had two of them amputated. Last week Mrs. Deming was called to Ithaca, N. Y., by the death of her eight-year-old grandson, who sustained a fall from the porch of his home in Ithaca which caused his death. The lad was a favorite with his grandfather and his death is said to have preyed upon his mind.

The funeral was held at the West Jackson Baptist church on Sunday. Interment in Alder Run cemetery.

Warmest March on Record.

Closing to-day March goes on record with having furnished some of the warmest weather within the memory of the oldest inhabitant. Every day last week the thermometer hovered about the 70 degree mark. Thursday afternoon the mercury rose to 85 in the shade, which is said to be the highest official temperature recorded for March. Weather prognosticators can give no reason for the sudden hot wave.

In addition to the fine weather which has prevailed during the month, another unusual condition is the fine driving on the country roads. To the surprise of everybody the roads did not become very muddy after the thaw earlier in the month and very little frost came out of the ground. It is believed that the existing conditions are the result of the ice that covered the ground from early in the winter until the recent break-up. It will be recalled that a long drought existed during the summer and fall and that but little rain had fallen when the ground took on its covering of ice and snow. There was but little moderate weather during the winter. The result has been that the water ran off the ice into the streams and did not soak into the ground when the ice and snow melted. This is in evidence every place where plowing has been in progress. The tillers of the soil say the ground is almost as dry as in midsummer, especially on the slopes.

Child Killed By Engine.

The four-year-old son of Mr. and Mrs. Mark Clemens, of Slate Run, was struck and killed by a "pusher" engine near the station at that place last Wednesday afternoon.

The little fellow, with two or three companions of about his age, was standing on the main track waiting a freight train pull through the siding. The "pusher," running light and at a high rate of speed, came dashing down upon the children unnoticed and unheard, though fortunately at that instant the other children started to move off the tracks and had gotten just beyond the rails when the locomotive reached them. The little Clemens boy was struck squarely, while the others were missed by what seemed to be a hair's breadth.

The Clemens boy was hurled through the air for about 40 feet. The father is an employe of the Weed Lumber Company at Slate Run. The accident occurred within sight of the boy's home.

Dollar-a-Day Pension.

One dollar a day for all old soldiers incapacitated in the service, is provided in a bill reported favorably from the House Committee on Military Affairs last Thursday by Representative Sherwood (Democrat) of Ohio. The bill has been before the committee for years.

Representative Sherwood, himself a veteran of the Civil War, retiring as a Brigadier-General, was jubilant over the successful reporting of his bill.

[illegible] been trying to get this bill before the House for five years, said Gen. Sherwood. Last year it got within one vote of a majority. But Speaker Cannon refused to allow a vote on it being taken for consideration. This year I am going to move it up. There will be full to pay [illegible]

The tannery store at Manhattan [illegible]

COUNTY AFFAIRS.

Summary of the Local Events of the Past Week.

John Berg, of Elkland, has gone to Oakland, California, to reside.

—The tannery firm of Proctor, Ellison & Co., of Elkland, will erect fifteen houses in that place this spring.

—After 70 years' residence in Charleston and 30 years on one farm, Jerry Dockstader has sold his place in that township to Henry Brown, of Cherry Flats.

—The painters and paperhangers of Mansfield have adopted a mutual wage scale for this season. The rate will be $2.25 for a day of ten hours.

—The First National Bank of Lawrenceville, recently organized, has moved into temporary quarters in the old postoffice building at that place.

—Three residents of Wyoming county who were operating a sawmill paid a fine of $100 each and costs for dumping sawdust into a trout stream.

—A. M. VanZile, a well-known resident of Osceola, is a patient at the Steuben Sanitarium at Hornell, N. Y., where he is receiving treatment for rheumatism.

—The original Little Eva of "Uncle Tom's Cabin" resides in Cambridge, Mass., healthy and happy at the age of 52. She is Mrs. Cordelia McDonald, who began her stage career at the age of four, and retired at 12.

—Last Wednesday morning fire destroyed the machinery building of the chair company owned by Laasch Bros. at Mansfield, entailing a loss of $2,000, with no insurance. It is thought the fire originated from a hot journal in one corner of the building.

—Harry Lundy, of Galeton, has purchased the Imperial Hotel at that place and will take possession of the property next Saturday. The Imperial has been owned and conducted for the past several years by C. B. Hathaway, formerly of Knoxville, and is one of Galeton's best hotels buildings.

—A Missouri editor is said to have a plan to keep subscriptions paid up which works without fail. Every time a delinquent subscriber is mentioned in his paper his name is inverted. Every other subscriber understands what it means and there is a grand rush to get "right side up" again.

—In the Bradford county poorhouse is a woman who has just passed through an unusual experience. She was rescued from the county, given a good home, then traded for five gallons of cider, and on the second trade brought one gallon, and then the county commissioners had to reclaim and take her back.

—That Thomas McCabe, a McKean county farmer, had a premonition of approaching death is certain, although at the time he was in his usual health. He sent for a lawyer and made his will early in the week, remarking that he would not live long. Last Wednesday morning McCabe was found dead in bed.

—An otter was trapped in Loyalsock creek, Lycoming county, a few days ago. It measured 54 inches in length, and it is estimated that the fur, when properly prepared, will be worth at least $150. The animal was caught by a lad who set a trap net for suckers in the creek, and the otter followed a fish into the net, it is supposed, was ensnared in the meshes and drowned.

—The remains of Augustus Bodine were taken to Mansfield last week Tuesday evening and funeral services were held Wednesday afternoon from the home of his sister, Mrs. D. H. Pitts. Mr. Bodine died at South Mountain, where he had been in a hospital for twenty-nine years. He is survived by his widow and one daughter, Miss Mattie Bodine, a student at Cornell.

—Henry Hathaway, an old veteran, aged 70 years, of Tioga, died at his home in that place March 17th after an illness of several months. Mr. Hathaway was a member of the 23d N. Y. Volunteer Infantry, in which he enlisted Oct. 1, 1861, and from which he was discharged May 22, 1863. He is survived by his widow and three daughters.

Edward K. Morris, colored, formerly of Galeton, and thirteen associates were found guilty in the federal court at Council Bluffs, Ia., one day last week of illegal use of the mails to promote fixed sporting events. Foot racing, wrestling, prize fighting, horse racing and wire-tapping were the specialties offered victims on which to make easy money. During his residence at Galeton a few years ago Morris conducted an athletic club and also pulled off several fake boxing matches.

—Cross Fork, on the boundary line of Clinton and Potter counties, which expected to be wiped off the map because the last log owned by the Lackawanna Lumber Company, the industrial mainstay of the town, had been sawed, has received news that the Central Pennsylvania Lumber Company has purchased the hardwood left standing on the [illegible] tracts from which hemlock was cut [illegible] by the [illegible]

The Gazette.

PUBLISHED EVERY THURSDAY AT

WELLSBORO, TIOGA COUNTY, PA.

TERMS, $1.50 Per Year in Advance

FRANK CONEVERY, Editor and Propr.

RATES OF ADVERTISING.

TIME.	1 in.	2 in.	3 in.	4 in.	5 in.	10 in	30 in.
1 Week..	$1 00	$2 00	$3 00	$4 00	$5 00	$8 00	$12 00
2 Weeks.	1 50	3 00	4 00	5 00	6 00	11 00	16 00
3 Weeks	2 00	3 50	5 00	6 00	7 00	13 00	18 00
1 Month.	2 50	4 00	6 00	7 00	8 00	15 00	20 00
2 Months	4 00	6 00	8 00	10 00	12 00	2 00	28 00
3 Months	5 00	8 00	12 0	13 00	15 00	25 00	35 00
6 Months	8 00	12 00	15 00	20 00	22 0	35 00	60 00
1 Year.	12 00	18 00	24 00	28 00	32 00	60 00	100 00

BUSINESS NOTICES ON LOCAL PAGE.—Ten cents per line for first insertion, and five cents per line for every subsequent insertion. No business notice inserted for less than twenty-five cents.

Double rates will be charged for figure or table work. Reasonable discounts to yearly advertisers.

No advertisement discontinued until all arrearages are paid, unless at the option of the publisher.

BUSINESS CARDS

DR. H. W. BAILEY,

DENTIST.

Successor to Dr. Frank H. Rose, office over Graves & Mathers' store, Main street, Wellsboro, Pa—Feb. 1-07.

JOHN GERKIN,

MERCHANT TAILOR.

Over Agitator office Wellsboro, Pa. Samples of Imported and Domestic cloths of beautiful patterns.

W. D. VEDDER, M. D.,

PHYSICIAN AND SURGEON.

Special attention paid to diseases of women and Electric Therapy, also diseases of Ear, Nose and Throat.

Office Hours—10 to 12 a. m., 2 to 5 p. m. and 7 to 8 p. m. Sundays by appointment.

WELLSBORO STEAM LAUNDRY

JACKSON & MORAN.

Table linen and family washings a specialty. Family washings, four cents per pound. Washing and ironing, seven and eight cents per pound.

GET AWAY FROM THAT FROWN

That's what you do when you wear SO-EASY EYE GLASSES fitted by

DR. D. E. ACKLEY, Eye Specialist, 25 Crafton St., WELLSBORO.

Facts Worth Knowing

When in need of high-class tailoring: We more than doubled our business last season. Our motto—the best is none too good for our customers, offering only the best of Foreign and Domestic Woolens in exclusive and smart styles, has proven a winner. Owing to the fact that we have no rent to pay, owning our store building, we are in a position to offer high-class tailoring at a price that invites your inspection.

E. E. BUCK

WELLSBORO, PA.

IN REAR OF THE POSTOFFICE BLOCK

EVANS BROS.,

ART STORE,

WELLSBORO, PA.

The largest and most complete line of Paintings, Etchings, Pastel Work, etc., in the county. All the latest works of art and novelties. Large assortment of Picture Frames.

Picture Frames Made to Order.

SOUVENIR POSTAL CARDS.

UNDERTAKING IN ALL BRANCHES.

BOTH PHONES.

FOREST LAWN

SANITARIUM

WELLSBORO PA.

WILLARD G. LENT, M. D.

COMPLETE Equipment. Trained Nurses Massage, Vibratory Massage, Electricity, Surgery, Diseases of Women and Rectal Diseases. Rupture and Hemorrhoids cured without operation. Catarrh and Catarrhal Deafness and all Diseases of the Ear Nose, Throat and Lungs.

CANCER TREATED BY ALEXANDER METHOD

OPIUM AND MORPHINE HABITS CURED.

PATENTS

THE LAST VOYAGE OF THE DONNA ISABEL

BY RANDALL PARRISH

AUTHOR OF "BOB HAMPTON OF PLACER" ETC.

ILLUSTRATIONS BY DEARBORN MELVILL

COPYRIGHT A. C. McCLURG & CO. 1908

SYNOPSIS.

The story opens with the introduction of John Stephens, adventurer, a Massachusetts man—marooned by authorities at Valparaiso, Chile. Being interested in mining operations in Bolivia, he was denounced by Chile as an insurrectionist and as a consequence was hiding. At his hotel his attention was attracted by an Englishman and a young woman. Stephens rescued the young woman from a drunken officer. He was thanked by her. Admiral of the Peruvian navy confronted Stephens, told him that war had been declared between Chile and Peru and offered him the office of captain. He desired that that night the Esmeralda, a Chilean vessel, should be captured. Stephens accepted the commission. Stephens met a motley crew, to which he was assigned. He gave them final instructions. They boarded the vessel. They successfully captured the vessel supposed to be the Esmeralda, through strategy. Capt. Stephens gave directions for the departure of the craft. He entered the cabin and discovered the English woman and her maid. Stephens quickly learned the wrong vessel had been captured. It was Lord Darlington's private yacht, the lord's wife and maid being aboard. He explained the situation to her ladyship. Then First Mate Tuttle laid bare the plot, saying that the Sea Queen had been taken in order to go to the Antarctic circle. Tuttle explained that on a former voyage he had learned that the Donna Isabel was lost in 1753. He had found it frozen in a huge case of ice on an island and contained much gold. Stephens consented to be the captain of the expedition. He told Lady Darlington. She was greatly amused, but expressed confidence in him. The Sea Queen encountered a vessel in the fog. Stephens attempted to communicate. This caused a fierce struggle and he was overcome. Tuttle finally squaring the situation. Then the Sea Queen headed south again. Under Tuttle's guidance the vessel made progress toward its goal. De Nova, the mate, told Stephens that he believed Tuttle, now acting as skipper, insane because of his queer actions. Stephens was awakened by crashing of glass. He saw Tuttle in the grip of a spasm of religious mania and overcame him. The sailor upon regaining his senses was taken ill. Tuttle committed suicide by shooting. Upon voice of the crew Stephens assumed the leadership and the men decided to continue the treasure hunt, the islands being supposed to be only 200 miles distant. Tuttle was buried in the sea, Lady Darlington pronouncing the service. Stephens, awakening from sleep, saw the ghost, supposed to have formed the basis for Tuttle's religious mania.

CHAPTER XVIII.—Continued.

By heaven, for her sake, if for no other reason, I would play the man. Ay, and I comprehended exactly what such resolve would cost—realized fully what that mongrel crew would say and do the moment their ghostly terrors fled and they knew I had given up search for the treasure. I should have to command by brute force, by threat and blow. There would be mutiny aboard for every league until we made port. I knew the nature of that sea scum forward—how they would whine and curse, how they would curse me for failing to hold them to their course in face of death. Well, let them hate—my love was worth the far, the more, and the life and honor of Lady Darlington outweighed all else on board—ay, and the treasure of the Donna Isabel! "Implicitly"—I saw her eyes again as she said it, and sprang to the deck, fumbling in the darkness for the latch of my door.

The main cabin was dimly lighted and chill, the fire in the stove low. I paused to rattle it, and add a few lumps of coal from the scuttle standing near by. In spite of surrounding comforts what a grim, inhospitable place this was for any woman like her! The very vastness of the cabin served only to emphasize the gloom and peril without, the frightful point mystery which surrounded us, which drives men mad amid its awful distances, its shrouded silence.

Suddenly, directly opposite where I stood, I saw it again—that same shapeless, white, gliding figure. An instant only I stood rooted to the spot, my blood like ice, my eyes full of horror. Then the swift reaction came, the reserve courage of a man ashamed of such weakness, and I leaped straight toward the misty object grappling at it with my hands—I touched nothing but air falling headlong with a violence jarring the entire cabin, and overthrowing a chair crashing to the deck. Dazed, confused, I staggered to my knees, staring about into the dim shadows. A white-draped figure was at my very elbow, and I sprang to my feet, only to take a quick step backward, grasping at the table, as I recognized Lady Darlington.

"Good God! was that you?" I gasped, the horror still possessing me.

"This certainly is," she answered, swiftly. "But what do you mean? What has occurred?"

"I hardly know," and I looked about me, and then into her face, breathing heavily. "I seem unable to separate the real from the unreal. I am half afraid I am losing my mind. Lady Darlington, it is not only the crew forward who are seeing ghosts on board. I laughed at my experience before, believing it a mere illusion that could never occur again in that spirit I told you about seeing a white, misty figure in this cabin the night after Tuttle died. It vanished like a wreath of smoke, and daylight made me believe the vision was born of a fevered brain. But I have seen it again now—yonder, as I can see you. It was no dream, no imagination; yet when I sought to grasp the thing, my fingers encountered nothing but air."

I saw her lips tremble, her white face turned a trifle from mine, but she had now obtained what I had, and her mind remained clear.

"What was it, you say?"

"A shapeless white figure, misty, vanishing like a bubble."

"Tuttle, you say! But where from, and where before?"

"I had not thought of that, yet it was near Tuttle's door. As [illegible]

"Damn You, McKnight, Lie Still!" I Panted.

"We do not believe in ghosts, Mr. Stephens, you and I," her voice growing firmer with conviction. "Our education and training make such a conception impossible. There is a natural cause for this, a reason, an actual presence back of the shadow. There must be, and we must find it. Where did you stand when you saw this apparition?"

I stepped back to the spot beside the stove, realizing that she still clung tightly to me.

"Here," and I lifted my eyes like a child.

She leaned eagerly forward, her breath on my cheek, her fingers clutching my arm.

"Why—why that is a mirror you are looking into! See! What is it reflected there? Turn up the light until I locate the spot. Oh, I see now—the open pantry door. Mr. Stephens, there is where your ghost stood—it was the shadow of a man reflected in that mirror."

Our eyes met, all my former terror fled, shame and anger dominating me.

"Dade?"

"It might be—certainly some one who sought in that way to terrorize officers and crew, and thus compel them to turn back. Whoever it was, he killed Mr. Tuttle, and now seeks to accomplish the same end with you. What are you going to do?"

"Trace him down. The last time the fellow went directly from here to the forecastle. There must be a passageway from stem to stern."

She caught me as I turned, her gray eyes wide with apprehension.

"You will take me with you?"

"That will be impossible, Lady Darlington. I know nothing regarding this passage amidships, but it must surely lead through the coal bunkers and the engine compartment."

"Pardon, I cannot let you go alone," utterly forgetting to conceal her agitation. "Truly, I could not bear to do it. Whoever this man may be he will become desperate when cornered. Your very life will be in danger."

"And you really care?" my hand clasping hers, my eyes eagerly searching the gray depths.

"Yes, I care," making no effort to free herself; "why should I not? Think what our condition would be if you were not on board. Yet that is not all, I care because I value your life, your friendship. Little as I can do, let me, at least, be near you."

"You are near me," said I, utterly forgetful of circumstances in the sudden rush of passion, "always near me, because my thoughts are with you, my sole purpose in life to serve you."

The gray eyes fell instantly, the clasping hand was withdrawn and pressed to her forehead.

"I—I will try to do as you wish," she faltered, "but are you armed?"

"Not now, but I will get a revolver from my stateroom. First, let me help you to your cabin."

She permitted my guidance without a word of protest, only glancing once up into my face as she put a question.

"You will return here? you will let me know at once what you discover? Promise me this."

"I promise, and more, I will pledge myself to be cautious, so do not worry."

[illegible] I was in the [illegible] passageway leading forward. There was no light in the passage, the reflection from the cabin enough to distinguish the more [illegible] outlines. A door lay substantially open a height, and I built over it already. [illegible]

alley-way leading forward was exceedingly narrow, yet of a height sufficient to afford comparatively easy passage had it only been lighted. Suddenly a faint glow appeared ahead, and a moment later I slipped cautiously through a small bulkhead door standing ajar, into a low, square room, containing six bunks arranged in tiers of two. A slush lamp swung from a blackened beam, and various articles of wearing apparel dangled from hooks. I peered into the bunks, discovering three occupied, the unconscious sleepers being Cooky, the smooth-faced Chilean, and the gunner, a Swede named Gustafson. None awoke under my scrutiny, although the Chilean was talking in his sleep and threshing his arms about as if in nightmare. I bent down, looking at him more closely, attracted by something oddly familiar in the upturned features. By all the gods, the fellow was Lieut. Juan Sanchez, his long mustaches shaven, and looking ten years younger! It was so odd a thing, this sudden renewal of a controversy originating thousands of leagues away, that I nearly laughed outright, forgetting for the instant the serious purpose bringing me there.

Yet this surprising discovery of Sanchez aboard seemed of comparatively little importance, and was as quickly dismissed. The narrow bulkhead door leading forward was tightly closed, and in that dim light I had to hunt for it, so perfectly was it fitted into place. When discovered, however, it proved to be unfastened, and I stepped forth into an empty, coal bunker, whence I could look straight forward along the glowing boilers into the engine room. I advanced carefully along the slight open space until I came upon the squad of firemen and big Hill Anderson. The latter shaded his eyes, staring at me as though he mistook me for another ghost, but I took the initiative.

"I have been investigating the arrangement of things below, Anderson," I said, in explanation; "rather odd way in which the yacht is cut up. Did you know there was a passage leading all the way aft?"

The boatswain shook his head, too surly naturally to answer.

"Well, possibly you know whether or not a similar passage leads forward into the forecastle?"

"There's a bulkhead door over there," he returned, indicating by a gesture a spot concealed by the donkey pump, "but I don't know where it goes, only it's dark as hell."

"It comes out under the forecastle, sir," broke in a coal heaver named Davis. "Leastwise there's a trap in the deck there, with a ladder leadin' down."

"I'll finish the trip through, then, for I like to know what is under my feet when I command a vessel. Where is the engineer, Anderson?"

He waved his big hairy hand in the direction of the boilers.

"Went to his bunk to lie down for an hour; he was about all in."

"Are you capable of standing watch alone in an engine room?"

The fellow grinned, his bulldog jaw protruding.

"Well, I've had to do it on this trip whether I'm capable or not. That fellow can't stand it in here night an' day without no rest. I know how to start an' stop her, an' watch the water gauge. If anything else goes wrong he's easy enough called."

So it was McKnight who was playing the antics of a ghost on board; McKnight who had discovered that unusual passageway through the bulkheads; McKnight who had conceived the idea that in this manner he could frighten us into turning back. Well, truly, I did not altogether blame the man, and, now that my own fear of the supernatural was allayed, did not feel any desire to punish him severely. Still, his masquerade must stop before he thoroughly demoralized the crew, frightening them beyond all my power of control.

I discovered the door concealed behind the donkey engine, left it slightly ajar behind me, and stepped forward into the black passage. I had groped along to the very foot of the ladder, feeling nothing but bare walls, and hearing no sound except the slush of bilge water, when suddenly an inarticulate cry sounded almost directly above; something, a hatch cover possibly, seemed to rattle into place, and the ladder shook under my hand. I drew back a step, permitting the fellow to come down until he reached the floor. My eyes, accustomed to the gloom, enabled me to dimly perceive his shape. It was no more than a formless smudge he made, but I struck straight for what seemed to be the head, and landed with a force that dropped him like a log. In an instant I was on top, clasping the canvas sheet he wore tightly about his arms, and throttling him, against the deck. He fought like a wild bull for a moment, thoroughly frightened and whimpering, dazed by the suddenness of attack, yet following the animal instinct of a struggle for life.

"Damn you, McKnight, lie still!" I panted. "I've got you, and you might just as well take your medicine, my man. Yes, that's a gun you feel, and I know how to use it. So you're the ghost of the Sea Queen, are you? I guess you know what this means if I turn you over to those fellows, don't you?"

He groaned, and I ventured to release my grip on his throat, flinging back the canvas from his head.

"Sit up. Well, I'll tell you, McKnight—you would probably go overboard to feed the fishes. Do you recognize me?"

"Yes, sir," managing to find his voice for the first time. "You're Mr Stephens."

"Right you are, and you can bless your lucky stars that I am the one who caught you. What started you at this trick?"

"It was the Chilean, sir, Sanchez, he said we could scare the whole out of it."

"Did he do any of the ghost playin'?"

"No, sir; he didn't have the nerve, but—but he trailed me up, and found out about these passageways."

What was I to do with the man? In truth there was little I dared to do under the circumstances.

"Now see here, McKnight," I said soberly, "you quit this thing for good and all. If there is any more ghost walking done on the Sea Queen I'll turn you and Sanchez over to the men. Besides, there's no use resorting again to that sort of trick for we're about at the end of our cruise."

"You mean—we're going to turn north?"

"Yes. Now if I let you go will you behave yourself?"

(TO BE CONTINUED.)

See End of Man's Dominion

Whole Matter Settled by Four Women Over the Tea Table.

The women taking their tea by the club window, talked.

They have a girl prompter at the Gaiety theater, last [illegible]. The manager said she was right, that he'll have some [illegible] prompters after this. [illegible] carry on behind the stage, which is at the [illegible] are quite impossible in [illegible].

"Of course [illegible] to a woman is [illegible] matter [illegible]. A [illegible] woman [illegible] a "natural [illegible] [illegible] and [illegible] But a woman's [illegible], [illegible] her [illegible] gives every [illegible]

"Norwegian horses," said a third woman, "are at once spotted and [illegible]. Do you know why? Because it is the women the farm women who break them. They make pets of them first; the colts feed from their hands and follow them about like dogs. After that their breaking is easy. It is only done by kindness. And, the Swiss to [illegible] Norwegian horses have the best [illegible] in Europe.

[illegible] said the whole [illegible]

"As [illegible] [illegible] man [illegible]

Origin of "Living on Tick."

GOOD IDEA.

Teddy—Say, what makes yer have a gun wid such a long barrel?

Jeddy—'Cause yer kin get closer to de rabbit.

Home Training.

Teacher.—And what do we call those things that men like to see flying in the air?

Little Claude.—Razzahs! — Denver News.

At the age of 18 a girl is afraid of two things—being an old maid and not going to heaven.

Your Liver is Clogged up

That's Why You're Tired—Out of Sorts—Have No Appetite.

CARTER'S LITTLE LIVER PILLS will put you right in a few days. They do their duty. Cure Constipation, Biliousness, Indigestion, and Sick Headache.

SMALL PILL, SMALL DOSE, SMALL PRICE

GENUINE must bear signature:

Brent Good

PATENTS Capitalize your brains. Advice and book 3 free. Special offers. Personal Services. Patents advertised free. R. B. OWEN, Washington, D. C.

PATENTS Watson E. Coleman, Washington, D.C. Books free. Highest references. Best results.

W. N. U., CLEVELAND, NO. 11—1910.

CONVINCING PROOF

OF THE VIRTUE OF

Lydia E. Pinkham's Vegetable Compound

What is the use of procrastinating in the face of such evidence as the following letters represent? If you are a sick woman or know one who is, what sensible reason have you for not giving Lydia E. Pinkham's Vegetable Compound a trial? For 30 years we have been publishing such testimonial letters as these—thousands of them—they are genuine and honest, too, every one of them.

Mrs. S. J. Barber says:

"I think Lydia E. Pinkham's Vegetable Compound is the best medicine in the world for women—and I feel it my duty to let others know the good it has done for me. Three years ago I had a tumor which the doctor said would have to be removed by an operation or I could not live more than a year, or two, at most. I wrote Mrs. Pinkham, at Lynn, Mass., for advice, and took 14 bottles of Lydia E. Pinkham's Vegetable Compound, and to-day the tumor is gone and I am a perfectly well woman. I hope my testimonial will be of benefit to others."—Mrs. S. J. BARBER, Scott, N. Y.

Mrs. George May says:

"No one knows what I have suffered from female troubles, neuralgia pains, and backache. My doctor said he could not give me anything to cure it. Through the advice of a friend I began to use Lydia E. Pinkham's Vegetable Compound, and the pain soon disappeared. I continued its use and am now in perfect health. Lydia E. Pinkham's Vegetable Compound has been a God-send to me as I believe I should have been in my grave if it had not been for Mrs. Pinkham's advice and Lydia E. Pinkham's Vegetable Compound."—Mrs. GEORGE MAY, 86 4th Ave., Paterson, N. J.

Mrs. E. F. Hayes says:

"I was under the doctor's treatment for a fibroid tumor. I suffered with pain, soreness, bloating, and could not walk or stand on my feet any length of time. I wrote to Mrs. Pinkham for advice, followed her directions and took Lydia E. Pinkham's Vegetable Compound. To-day I am a well woman, the tumor was expelled and my whole system strengthened. I advise all women who are afflicted with tumors or female troubles to try Lydia E. Pinkham's Vegetable Compound."—Mrs. E. F. HAYES, 1890 Washington St., Boston, Mass.

Mrs. W. K. Housh says:

"I have been completely cured of a severe female trouble by Lydia E. Pinkham's Vegetable Compound, and want to recommend it to all suffering women."—Mrs. W. K. HOUSH, 7 Eastview Ave., Cincinnati, Ohio.

Because your case is difficult one, doctors have failed you no good, do not continue to suffer without giving Lydia E. Pinkham's Vegetable Compound a trial. It surely has cured many cases of female ills, such as inflammation, ulceration, displacements, fibroid tumors, irregularities, periodic pains, backache, etc.

For 30 years Lydia E. Pinkham's Vegetable Compound has been the standard remedy for female ills. No sick woman does justice to herself who will not try this famous medicine. Made exclusively from roots and herbs, and has thousands of cures to its credit.

Mrs. Pinkham invites all sick women to write her for advice. She has guided thousands to health free of charge. Address Mrs. Pinkham, Lynn, Mass.

Kansas Takes

1,000 Overland Cars

Our agents in Kansas [illegible] for this season [illegible]

[illegible] Texas [illegible]

It has captured the cities too. New York City takes [illegible] Overlands [illegible] Overland is [illegible] than any other car.

[illegible] Overland is due to the construction of a remarkable car.

20 Per Cent Reduction

The Overland's success is also due to its price. No other maker ever gave nearly so much for the money.

Yet we have cut our costs this year about 20 per cent through enormous increase in production.

The Overland we sell for $1,000 this year is better than the $1,250 Overland last year. It is a 25 H. P. car with a speed of 50 miles an hour.

So with the $1,250, $1,400 and $1,500 Overlands. Each offers a fifth more than ever before for the money.

All prices include Magneto and full lamp equipment.

The Simple Car

The success of the Overland is mainly due to its amazing simplicity. A boy of 12 can master the car in five minutes. Push a button forward to go ahead, and backward to reverse. Push another button for speed. There is nothing else to do but steer.

Any man with the simplest instructions can run an Overland a thousand miles and back.

There was never a car so easy to care for, so easy to keep in order.

Ask for the Story

The Overland story is one of the greatest business stories ever told. It tells how this car—the creation of a mechanical genius—has in few years reached the topmost place in this field. And it tells all about the car. Send us this coupon to-day for this book.

C 46

The Willys-Overland Co., Toledo, Ohio

Licensed under Selden Patent.

Please send me the book

The Overland

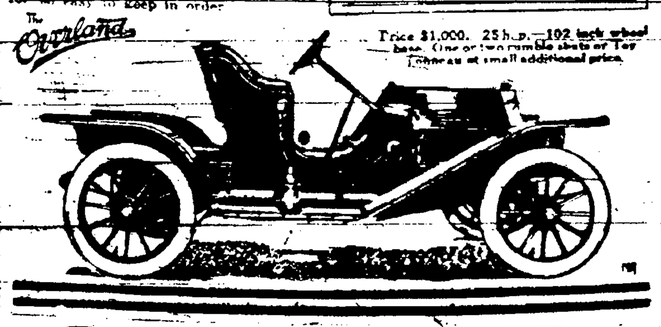

Price $1,000. 25 h.p. 102 inch wheel base. One or two rumble seats or Top extra at small additional price.

SPOHN'S LIQUID

FOR PINK EYE DISTEMPER CATARRHAL FEVER AND ALL NOSE AND THROAT DISEASES

Given the sick and also as a preventive for others. Liquid given on the tongue. Guaranteed perfect cure and all others. Best kidney remedy. [illegible] Sold by all druggists [illegible] or sent by the manufacturers.

SPOHN MEDICAL CO., CHEMISTS, GOSHEN, INDIANA

INVEST YOUR [illegible] DOLLARS IN

Oklahoma's [illegible]

Smug Conceit

Renders Man Unfit for Business World

By JOHN A. HOWLAND

IT WAS Gen. Grant, if I remember, who in the beginning of his military experience discovered that the enemy was quite as likely to be as much afraid of him as he was of the enemy. To this bit of philosophic observation Grant said that he owed much of his military success.

Had Grant been a man of business on the competitive basis probably his horse sense would have availed him in some such manner by which he would have arrived at some similar basic principle for campaign purposes. He took stock of himself, after which he was more than willing to discover the strength of his opposition. In these piping times of peace, however, when courage so often is measured by the individual's inability to be afraid simply because he doesn't know enough, there is no man in the ranks of business who can afford to slight the importance of his competition. As administrative head of a business or as one of the smallest employes in the ranks that man who knows his own ground first must be familiar with the grounds of his competitors.

Not only do these complacent ones fail to take advantage of the warning note in such a condition, but they lay themselves still further open to the aggressions of those competitors wise enough to appreciate how thoroughly they are off their guard. No one can be more thoroughly off guard than is the one wholly wrapped up in his own smug conceit. In such a condition he not only is no longer on the offensive but he is incapable of defense against influences which menace but which he refuses to recognize.

Occasionally some young man in an office organization wakens suddenly to this competitive condition surprised. He discovers that young Jones is "after his job!" His first thought is of indignant accusation. He had thought Jones was a friend rather than a sneaking traitor. In this new light he cannot command words sufficient to express his contempt of Jones.

Why shouldn't Jones be after it? No organizer of men could hope for successful team work were it not for this element of ambition, encouraged in a degree to lead men to hope for preferment as a reward for conscientious service. That man who holds a position above only one other man in a business organization must expect that man below him to nurse a certain amount of hope to succeed him.

The game is competitive all along the line. Business competition is no less than war methods on a peace footing. Campaign strategy never before was so universally recognized as necessary in the conduct of business in general.

Marriage "Whys"

Always Must Be a Sort of Lottery

By HELEN OLDFIELD

MOST MARRIAGES begin with a "Why?" and the woman who said that she long ago had given up trying to understand why anyone, man or woman, married anyone else, was wise in her day and generation in that she had learned the great lesson that it merely is waste of nervous and mental force to perplex oneself with questions the answer to which always must be "I don't know."

Since none, against their will, can be forced into matrimony, the natural supposition is that the great majority of people marry because, like "Sairey Gamp," they are "so disposed." But why? From the nature of things marriage is and always must be more or less of a lottery. But even in lotteries some degree of prudence is possible, some precaution may be taken. Yet in marriage this rarely is done. The mere expression "falling in love" implies a sort of predestined helplessness, a tumble which neither may be foreseen nor prevented.

It safely may be asserted that few people, however worldly wise in other matters, exercise any marked degree of cool and sober judgment in the selection of a partner for life. Hardly any man, infatuated with a woman, stops seriously to consider whether or no she will make him a good wife; fewer still is the number of women who, fascinated by a lover, pause to ask if he will be a good husband.

A cynical character in a modern novel remarks that it makes little difference whom you marry, since after marriage, in all probability, you will find that you have married some one else. It scarcely can be disputed that there are many men who wish that their wives were more like the girls whom they married; a still larger number of women who find the lover quite different from the husband into whom he develops.

As domestic financier the average husband is a whole bundle of psychological problems. Every one, of course, is sorry for the man with an unreasonable, spendthrift wife, but does he deserve sympathy who merely has to pay the necessary expenses, maybe most carefully planned, of the home which he so thoroughly enjoys and where he insists that everything shall be "just so?" He suffers much, poor man, for he likes the best and hates the price of it; neither can he understand how other people, especially women, get through money. No, not even in the face of a carefully kept account book.

Many Causes Leading to High Prices

By PROF. H. A. DAWSON
of California University

There are other causes operating to raise the price of living necessities than trusts and middlemen and cold storage plants and sundry other alleged reasons one hears of and reads about.

I think in any analysis of the situation attention should be given to the change that has come over the American people, say in the last 30 or 40 years. We are not the same in temperament or practice with our fathers. For one thing, the national life has been poisoned by graft. The petty tipping nuisance is only graft on a small scale. Nobody thought of paying the man who carried one's bag in a hotel a generation ago or of adding anything to the meal for the waiter. To do a man a service gratuitously was a pleasure in the old days, but now pay is expected for the slightest deed.

What I am driving at is this: Producers and holders of produce affecting the necessities of life are employing the graft principle in their dealings with the public simply because the public is helping [illegible]

FROG INDUSTRY IN FRANCE

THE EDIBLE FROG

THE FIRST mention of the bullfrog, which is the American edible frog, occurred in volume 18 of the Philosophical Transactions, published in London in 1694. It is the largest animal of its kind inhabiting North America and Holbrook stated that it had been known to reach a length of 21 inches. This species, however, is not considered nearly as good food as the Rana esculenta, the edible frog of France. Concerning this species Desmarest in his article on frogs in the "Dictionaire d'Histoire Naturelle" long ago wrote: "The flesh of frogs is white and delicate and contains a great deal of gelatine. Frogs taken in August are in the best condition for food, but they are also taken in summer. In spring the flesh is not at all delicate. Frog soup is used in medicine in cases of phthisis, hypochondria and all those chronic affections which are accompanied by permanent irritation. In ancient days many preparations were made from frogs, such as oil and salve, and from the spawn, water and oil, etc."

Discorides, too, recommended frogs cooked with salt and oil as a remedy for the bite of venomous serpents and would have the patient swallow a frog's heart every morning as a "pill" for incurable diseases. From these remarks it will be seen that frog eating was indulged in long ago, but the establishment of frog catching as an industry has increased enormously of late years, writes R. I. Geare in National Food magazine.

In France besides the "rainette," or tree frog, two edible species, the green frog ("Grenouille verte") and the red frog ("Grenouille rousse") are eagerly sought. Of these two, the green frog (Rana esculenta) is by far the more important. The so-called red frog (Rana temporaria) is of a reddish brown color, mottled with green and brown spots. Its flesh, however, is so inferior to that of the green frog that it is not grown or fattened artificially anywhere in France.

The green frog (Rana esculenta) exists abundantly throughout France wherever there are marshes, ponds or sedgy margins of rivers or bays that contain fresh or slightly brackish water. It feeds on worms, the larvæ of aquatic insects, small mollusks, flies, insects of various species and especially the spawn and small fry of fish, which renders it an enemy of pisciculture and exposes it to the wrath of fishermen. It is an outlaw, for which the law provides no protection outside of privately owned waters.

The supply of frogs, writes United States Consul General Mason, for the markets of Paris comes mainly from the marshes and stagnant waters in the neighborhood of Montmorency, Vincennes and Boulogne, but they are brought also from the districts of the Vendee and the Landes in southwestern France and also from Lorraine.

The best outfit for frog raising is one or more shallow ponds or reservoirs, filled with grasses and other aquatic plants and so situated that the water can be partially drawn off so as to facilitate the labor of catching. Old disused quarries and excavations along railways and other constructions are sometimes used for this purpose. If, as is frequently the case, the pond already abounds in frogs, they are simply protected and left a year or two to propagate. If food does not prove abundant the owner throws in living earthworms, for the frog is a carnivorous animal and prefers his food, whether worms, larvæ or insects, fresh and in a normal, living condition.

If no frogs exist in the water, they are planted either living or in form of eggs, which hatch as the water becomes warm in April and May. The green frog spawns during early spring, the female depositing from 600 to 1,000 eggs, surrounded with a gelatinous substance which holds them together. With no further care from the parent the eggs hatch at the end of a week or ten days, according to the temperature of the water. Each egg produces a tadpole (tetard), which is at first a fish with a long, flexible tail, and respires by means of gills. Subsequently the hinder, then the forward, legs appear, the tail shrinks and disappears and the creature develops into a frog with the lungs and respiratory apparatus of a batrachian reptile, capable of torpid hibernation.

The hatching and transformation take place within a period of about four months and the frog hatched in April or May, although not fully grown until the following year, is ready for market by the end of October.

Securing the frogs depends on various conditions and somewhat upon the temperament of the catcher. If he is a sportsman he will prefer to take them by fishing with hook baited with a bit of red cloth or with a "bob" of the same material. The frog is exceedingly voracious and when cautiously approached will rush at the hook or "bob," swallowing the latter and holding it until he can be drawn into a net. Another method is to fish at night with a bull's-eye lantern, the light of which distracts the frogs so that they may be readily taken with a scoop net or even with the hand.

The main seasons for catching frogs are during the spawning season in the spring, which is wasteful, improvident, and yields mainly frogs in poor condition, and the late summer and autumn, when they are at their best. When taken from specially prepared ponds the water is slowly lowered from the pond and by this means the frogs are forced to leave the herbage on the marshy sections of the bank to follow the retreating water. When the water has been lowered as much as practicable the frogs are gathered by means of poles, nets and rakes. While this fishing for the frogs is in progress the banks should be beaten with sticks to further assist in driving the frogs, who will undoubtedly turn toward the water instead of the open fields. If the construction of the pond admits of its being completely drained at this point in the operation, the entire harvest of the animals can be quickly made and the pond refilled as soon as possible with a view to future fishings.

Frogs of all sizes have a multitude of enemies and one of the important problems in their propagation is to protect them, as far as may be, from the hawks, owls, storks, rats, fish, snakes and other voracious creatures which constantly prey upon them. A sufficient depth of water from which fish are excluded, a thick growth of grass, reeds or other aquatic plants to afford adequate cover and a constant warfare against marauding creatures are among the essential requirements of successful frog farming in France.

New Women in the Orient.

In every Asiatic country you see the "new" woman conducting special schools for girls and neighboring centers for women of comparatively advanced ages. These institutions are designed to educate the present and rising generations of women properly to discharge their various duties.

Paradoxical as it may seem, the most favorable and successful manner in which the oriental woman carries on her propaganda work is through the channels of the newspapers and even magazines. In various parts of Asia, especially in China, India and Japan, women conducting publications to further the cause of their sex abound. The Turkish Century Woman, a typical monthly magazine, edited by a woman and many of her contributors are women, China has three flourishing publications edited by and for women. In Washington to start a magazine for women it is printed in English, and started among [illegible]

Indian Girl's Party Dress.

"Eighteen years have worked a wonderful change in the dress of the Indian men around Arapahoe. The blanket is gone," writes a native Indian. "The men wear tailor-made coats and pants and heat-fitting shoes, but without going into the details too minutely the Indian women have clung tenaciously to their same style.

"When the Indian women or maidens make their debut in society you see no high-heeled shoes, no ostrich plumes, nor corsets or long trails dragging in the dust. But in every garment the beautiful Indian girl wears you see common sense."—Arapahoe Bee.

The Worst of It.

"Does the young lady next door to you whom I hear playing the piano attain finish in her playing?"

"Only between the seventh stops."

Lazy Quote Method.

"Do you always hold a dinning about [illegible]

WHO'S WHO—AND WHY

SOCIETY WOMAN A CANDIDATE

The club women of Topeka, Kan., created a sensation in city politics when they announced they would run Mrs. F. W. Watson, a past president of the City Federation of Women's Clubs, as a candidate for the office of commissioner.

The commission form of government has recently been adopted in Topeka and the first set of five commissioners will be elected the first Tuesday in April. The primary election will be held one week earlier and if Mrs. Watson is one of eight candidates to receive the highest number of votes, she will then be nominated for election.

The women supporting Mrs. Watson intend to hold meetings in every ward to teach the women of the city the value of the commission form of government; to instruct them as to the politics and qualifications of the various candidates for city offices, and to inspire in them a greater interest in municipal affairs.

There is evidence on all sides that Mrs. Watson will have many men fighting in her cause. Signed to Mrs. Watson's petition for nomination are the names of some of the prominent business men and politicians of the city.

Besides the Federation of Women's Clubs many other women's organizations are flocking to Mrs. Watson's support. The Topeka members of the Kansas Press club, a society of women in the Catholic church, and the women of the East Side Progressive league have pledged their allegiance.

Mrs. Watson, who is a past president of the City federation and the wife of a wealthy nurseryman, lives in a beautiful home, holds an important social position, entertains a great deal and always wears beautiful gowns.

The club women are certain Mrs. Watson will make a successful commissioner. "No man could serve the city better than Mrs. Watson," said Mrs. Monroe, president of the City federation. She is honest and has executive ability and a very good knowledge of business methods."

As justification for their demand for a woman representative on the board of commissioners the women say they compose at least one-half of the population of the city; therefore, they ask one-fifth of the representation.

Mrs. Watson's campaign committee is composed of the best known women in Topeka and includes Mrs. H. O. Garvey and Mrs. W. A. McCarter, past presidents of the Kansas federation, and Mrs. W. A. Johnston, a past president of the Kansas federation and the wife of Chief Justice W. R. Johnston of Kansas.

The women are sanguine as to the result of the election. They have always been successful in their political moves, for no matter what the weather they flock to the polls to vote for their candidates.

CARNEGIE'S FIRST $10,000

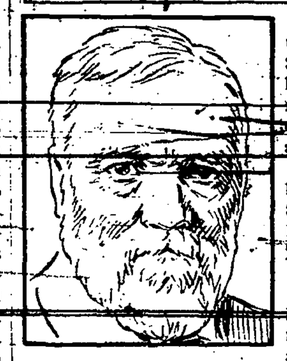

Andrew Carnegie, who has given to public uses a sum exceeding $150,000,000—more than $2,000,000 a year for every one of the 72 he has lived—told while in Chicago recently how he made his first $10,000 by borrowing several hundred dollars and paying it back at the rate of $5 a week.

Mr. Carnegie, who stopped in Chicago several hours while on his way to California, with eyes twinkling, asked Mr. Leach, superintendent of the Pullman Palace Car Company: "How much did you get when that melon was cut a while back?"

"I don't hold any shares, sir."

"That's too bad. Didn't let you in on it, eh? I remember I was walking for the Pennsylvania railroad and a fellow named Woodruff came around with a couple of little sleeping car models wrapped up in a cloth. "'Why,' I said to him when I saw them, 'we're going to need these some day in the railroad business.'

"The outcome was that the Pennsylvania railroad ordered a couple. And later, when I saw Mr. Woodruff again, he said to me: 'You seem like a bright young fellow, Carnegie. I believe I'll let you in with me on this.'

"'All right,' I said; 'I'm willing.'

"'I think I'll give you an eighth interest,' he told me. And he named a sum of a few hundred dollars I would have to pay. I didn't have the money, but I went to one of my employers and asked him to lend me a few hundred dollars.

"'All right, Andy, yes; you're a good boy,' he said. 'I guess I can let you have it.'

"'I'll pay you back $5 a week,' I told him. For I knew I could save that out of my salary. It had just been raised to $40 a month then, I believe. So he let me have the money and that's how I got my start. I made $10,000 off that stock and later got into the Pullman Company.

"The United States is good enough for me. I don't want to go to heaven yet. I wish I had an option on the trip to heaven so I could go when I pleased."

RUSH FOR PEARSON'S GOLD

Since Dr. Daniel K. Pearsons of Chicago announced that he would make a general distribution of his fortune on April 14, his ninetieth birthday, the intermittent stream of letters has grown to a steady torrent amounting to more than 500 daily.

Dr. Pearsons has given away $4,000,000 in a score of years and vows that he will die penniless. So far he has aided 47 colleges.

"Look at this room," he said in despair recently at the sanitarium in Hinsdale, where he is spending the winter.

In one corner lay a stack of college catalogues; in another pamphlets from religious institutions; the drawers of his desk and tables were piled with letters, many unopened, and the contents of two waste paper baskets had overflowed and lay in a heap on the floor. "And here comes the postman," he added, with resignation.

The clerk at the resort entered the room with a sack containing 250 letters. One was accompanied by a stamped envelope.

"There, that's better," the philanthropist said, as he glanced through the note. Then he wrote "No" at the bottom and dropped it in the letter box.

Most of the notes were from individuals, some picturing at length the writers' needs, others asking breezily for the loan of a couple of thousand that could be put to good use.

"I give almost nothing to individuals," Dr. Pearson said. "It is to the colleges in the new west and in the poor sections of the south that most of my money will go.

"I have so arranged my affairs that at my death there will not be one cent to quarrel over. I don't know yet how much I shall give away in April, but it will be to those on a list already made out. At the University of Copenhagen there is an endowment fund 900 years old, not one cent of which has been lost or wasted, and a German mission society has maintained a $50,000 fund for more than a century. All my gifts are to be given with this end in view."

NAME LODGE AS CHAIRMAN

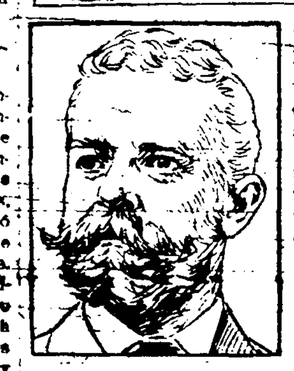

Despite the opposition of Senator Elkins the senate committee to investigate the high cost of living in this country will be headed by Senator Lodge. The other members of the committee are Gallinger, McCumber, Smoot, Crawford, Simmons and Clarke of Arkansas.

The question as to whether Senator Elkins or Senator Lodge should be the chairman was settled in a conference between Vice-President Sherman, Senator Aldrich, chairman of the finance committee, which favorably reported the resolution providing for the investigation, and Senator Elkins, who was the author of the resolution.

The results of that conference were stated by Vice-President Sherman, when he announced the personnel of the committee. He explained that he had offered the chairmanship of the committee to Senator Elkins because the latter was the author of the resolution that was adopted, and that Senator Elkins has declined on account of the pressure of other work.

Senator Elkins [illegible] the reason for declining the honor in private conversation. [illegible] he had time to perform the duties of the chairmanship for the enactment of the interstate commerce laws has come up before the committee on interstate commerce of which he is chairman.

That is about as much of a [illegible] at present to say he has no time to devote to the inquiry into the high cost of living. He told his vice-president that he would not even consider being a member of the committee.

After Senator Elkins had declined the chairmanship the vice-president [illegible]

Wise Physicians T
Serious Illnesses
Beginning in Cold

You will avoid a de
ger if you get rl
cold at its start.
It is going to gras

DON'T DELA

HALE'S HO
HOREHO
AND T

It will cure your
you no harm. Th
is taken, the quick
It is palatable an
disturb the disge
druggists keep

BE SURE AND G

PIKE'S TOOTHA
CURE IN ONE

No Pudding f

The Japanese hav
creams, pies or custa
in which milk and
tial; and in actual co
not play an importa
and cake stores abo
cities and villages, f
are always set befo
The foundation of all
is either finely ground
ened or sugared be
ago the Portuguese
anese to make spong
much in favor. It is

When Candy is Go

The average heal
or 12 should be abl
candy the equivalent
or three lumps of su
day meal. This, how
be given him unless
foods, in sufficient qu
and should never be
meals. Butter-tafy
candy, made at hon
rials, are especially
ed, and may be co
articles of food.—J
D., in Women's Hom

Parliament

Down to 60 years
British parliament
sought for by men
selves beset by impo
inasmuch as in tho
action for debt co
against an M. P. W
occurred, this privil
automatically annu
which the creditors
full advantage. Dri
that the only way t
"out of the house
io get them into t
mons."

Loaf

It is perhaps wo
the art of baking
Europe quite late
cakes were baked
times, but as late a
the nineteenth cen
was comparatively
parts of the conti
instance, when an
dered loaves to th
Gothenburg, the b
payment in advan
that he would nev
them in the city if
his hands.—London

Invention of

The most effect
saving in the event
lifeboat, the first
launched on the
4, 1785, by Lione
maker of an inlar
don. The first life
yawl, which he ha
tight compartment
and other essentia
stability, which ar
requisite features

Base Metal

The wear and te
layed by the admi
als with the prec
pure state gold a
too soft to stand
coins are intended
brass and summet
very surprising re
will produce brit
stances with the
material gathere
merchants

Cottonseed

Bread made of
one of the unusu
seen exhibited he
the specimen ha
Texas cottonseed
says the bread
sively in his stat
stuff is as good a
bread.—Vicksburg
Orleans Times-De

According

At a recent S
tion in Harrisbur
of town gives a
of the churches
and in a shrill
there anybody
county." Mother
to get orders
to get [illegible]

The Gazette.

WELLSBORO, PA.

THURSDAY, MARCH 31, 1910.

FRANK CONEVERY, - Editor and Proprietor

POLITICAL ANNOUNCEMENT

I hereby announce that I will be a candidate for the Democratic nomination for Representative in Congress from the 15th District of Pennsylvania. Primaries, June 4, 1910.

Respectfully yours,
W. B. WILSON.

On Tuesday the New York State Senate by a vote of 40 to 9 sustained the charges of bribetaking against Senator Allds, who resigned.

Deputy Secretary of Agriculture A. L. Martin says that Pennsylvania farmers sowed probably 100,000 acres more than usual in wheat last year, and that the winter was distinctly favorable to the crop.

The Philadelphia Ledger, in an article on the congressional outlook in Pennsylvania, declares that "Horace B. Packer, of Wellsboro, will be the Republican nominee in the Fifteenth district."

O. S. Kelsey, of Clinton county, aspires to the Republican nomination for Congress in this district and has filed papers at the State Department in Harrisburg. This increases the list to four congressional candidates so far as heard from.

The Fire Insurance Investigation began in New York on March 18th, and the trail of wholesale corruption is already disclosed. Superintendent Hotchkiss has brought forth facts indicating the existence of an organized system of influencing legislation throughout the entire country. The legislative probe may disclose as great a scandal as arose from the life insurance investigation.

The pension bill, carrying appropriations of about $156,000,000, was passed by the House last Thursday. Nearly the entire session was occupied by a contest, made chiefly by Republicans against the provision of the measure as reported from the Committee on Pensions, for the abolition of the eighteen pension agencies now in operation throughout the country. By a vote of 76 to 94 the House refused to overrule the recommendations of the committee. The committee was sustained chiefly by Democratic votes.

If any better prognosis of the moribund condition of the Republican party were obtainable than the result of the election in the Fourteenth congressional district of Massachusetts, we do not know what it could be. If any prophecy of coming Democratic success, not local, bounded only by the confines of the country, needed strengthening, no better substantiation could be demanded than this triumph in the district mentioned, which has been the most consistently Republican in the whole rock-ribbed, dyed-in-the-wool, thick-and-thin Republican State of Massachusetts.—Pittsburg Post.

James R. Garfield at a banquet of the Tippecanoe Club in Cleveland dealt a plain warning to the interests which control the Republican organization, on the subject of reform within the party. Although honeyed by words of praise for past achievements of the party, Mr. Garfield pointed out the fact that if the Republican party did not make some effort to carry out the pledges on which President Taft and the present Congress were elected, it was foredoomed to defeat and another party would be entrusted with the work of giving the people what they want and what they thought they were voting for.

The graft revelations at Pittsburg are a sickening exposure of the corruption of the legislative body of that city and are a stench in the nostrils of the average citizen who tries to live honestly. A total of 33 men who served in the councils of that city during 1908 have confessed they took bribes varying in sums from $50 to $10,000. We fear that if the lid was lifted, the same conditions would be found to prevail in many other places. The Harrisburg Capitol scandal, with its trail of death, and the disreputable practices of the Pittsburg lawmakers, which have opened the penitentiary doors for the ringleaders, should be a potent lesson to men in public life everywhere. Honesty and integrity are real virtues that are often lost sight of in the greed for gain.

The national political weather cock turned Democraticward in Massachusetts last week, when the Old Colony section, one of the Republican strongholds of the State, placed Eugene N. Foss, of Boston, a leading exponent of reciprocity with Canada, in the congressional seat of the late William C. Lovering. Mr. Foss accomplished what was regarded as virtually a political miracle, turning a Republican plurality of 14,557 into a Democratic plurality of 1,666. It was the most overwhelming defeat that the Republicans have met in Massachusetts since the Civil War. Mr. Foss's opponent, Mr. Boynton, was endorsed by President Taft, who visited Massachusetts in his behalf. Mr. Foss's victory is ascribed to the opposition of the people to the Payne-Aldrich tariff law, which the district held Mr. Lovering had helped to make.

POMONA GRANGE.

Proceedings of the Regular Session Held Last Week.

The regular quarterly meeting of Pomona Grange was called to order last Thursday at 3 p. m. in Grange Hall with Worthy Master E. J. Tuttle in the chair.

An opening address of welcome by W. H. Whiting, of Wellsboro Grange, and a reply by Miss Clara Steele, of Tioga Grange, started the regular work of the session. The financial report of the Secretary and Treasurer showed a balance of nearly $500 besides the real estate and personal property belonging to the organization.

More than two thirds of the granges reported at roll call of subordinate granges and these reports bear out the report of last quarter a steady gain in work done and in membership; one grange in the county reporting a gain of 67 members in three months. Mitchell Mills Grange report still puts them first in the county, if not in the state, having a membership of 433 in the subordinate and 59 in the Juvenile or a total of nearly 500; Mansfield is a good second with over 300 members.

Bro. C. N. Austin, of Catlin Hollow, then took up the discussion of the value of skim milk as a food. This talk was one in which the members were much interested and Bro. Austin proved by his ability to handle it, that he had studied it from a practical standpoint, and had proven to his own satisfaction that while skim milk when fed alone might not be the best of feed yet when combined with grains, that took the place of fat removed by skimming, it could be utilized with profit in the production of pork or the raising of calves.

The afternoon session closed with a well rendered recitation by Mrs. Charles Stevens.

The evening session opened in the 5th degree for the purpose of conferring the fifth degree on a small class after which an open session was held. Owing to a misunderstanding the stereptican entertainment advertised in the programe could not be given and the worthy lecturer, Mrs. Coveney, was obliged to substitue a picked up programe, which was a great success, consisting of recitations and music.

Friday morning session opened at 10 a. m. This was largely devoted to the reports of the lectures of the various granges. This conference of the lectures has become one of the most important features of the regular meetings and is of great help to them in their home grange work. A lecturers organization was founded with E. B. Dorsett, State Lecturer, as President and Mrs. Coveney, Pomona Lectuurer, as Secretary. After recess, during which dinner was served in the hall dinning room, grange called for the final session.

The chairman of the Executive Committe, Bro. C. N. Austin made a report and also urged upon the members the necessity of doing all possible to aid in the moving and repairing that they want to do on the the grounds this summer.

A paper on the adornment of the home grounds by flowers was read by Mrs. Cora Copstick, of Stony Fork, and a report of the Committee on resolutions indorsing the bill of Senator Penrose on the oleo question finished the work of the session. Several recitations were rendered by Anna Baker, of Osceola, Mrs. Stevens, of Tioga, and Charles Gerald, of Mansfield.

COUNTY AFFAIRS.

Summary of the Local Events of the Past Week.

—M. M. Werline, a well-known resident of Liberty, was badly injured last Thursday by being kicked in the face by a horse.

—Coe Upham and Miss Luella Wheeler, both of Farmington, were married at the Methodist parsonage in Woodhull, N. Y., March 22d.

—Dwight Watson, of Borden, N. Y., and Miss Hattie M. Cook, of Elkland, were married at the Methodist parsonage in Woodhull, N. Y., March 22d.

—Mrs. Frank Marvin, aged 43 years, of Antrim, died at her home in that place Tuesday morning of cancer. Besides her husband she is survived by her parents, Mr. and Mrs James Pollock, of Antrim, three brothers and four sisters. The funeral will be held to-day at 12:45 p. m.

—Harry Else, of Montoursville, is on his way from this city to Westfield, Tioga county, a distance of 150 miles, with a team belonging to the Atlantic Refining company. The team has been transferred by the company to the Tioga county town. Mr. Else expects to make the trip in three days.—Williamsport Gazette.

—Mrs. Maud Marie Campbell, wife of Walter B. Campbell, of Blackwells, died at the Williamsport Hospital Sunday morning after a short illness. She was aged 21 years and is survived by a husband and a widowed mother. The funeral was held on Tuesday afternoon from the home of the mother of the deceased in Williamsport.

Tiadaghton Postoffice Burned.

The postoffice at Tiadaghton was destroyed by fire last Saturday night, together with several hundred letters and nearly a thousand dollars' worth of goods that made up the store stock of the postmaster, Noble Kennedy.

Mr Kennedy was awakened by the reflection of a strong light into his bedroom. The store room was several rods distant from his living apartments. He discovered that the store building was enveloped in flames from end to end. By the time he had dressed the building was practically destroyed. Postmaster Postmaster Kennedy had removed all the money and postage stamps to his dwelling the night before.

One theory obtains that the building was set on fire either intentionally or accidently by robbers who had ransacked the place. There was no insurance on the building or its contents.

JUSTICE BREWER DEAD.

Stricken With Apoplexy at His Home in Washington.

Washington, D. C., Mar. 30.—Associate Justice David J. Brewer, of the Supreme Court of the United States, died suddenly of apoplexy at his home in Sixteenth street here.

He was preparing to retire and had disrobed. He went to the bathroom, and had been there but a moment or two when Mrs. Brewer heard the sound of a fall. She ran to the room and found her husband lying unconscious on the floor.

Mrs. Brewer telephoned for friends and physicians, but when Judge A. M. Gould, Dr. A. H. Taylor and Dr. Sterling Ruffin responded, Justice Brewer was dead.

The only other person in the Brewer home at the time was Miss Clara Hall, a niece of Mrs. Brewer. Mrs. J. L. Karick and Mrs. A. P. Jetmore, daughters of the Justice by a former marriage, reached the home a few minutes after he died.

Three cases of extraordinary importance possibly may be affected by the death of Justice Brewer. They are that of the Government against the Standard Oil Company; that of the Government against the American Tobacco Company, and that involving the constitutionality of the corporation tax. The last is, in effect, the consolidation of a number of cases. The first two are actions under the Sherman anti-trust law for the dissolution of the corporations by injunction.

Justice Brewer was the only member of the Supreme Court of the United States who was not born in this country. His father, the Rev. Josiah Brewer, was a missionary at Smyrna, in Asia Minor, and it is there that he was born on June 20, 1837. He was graduated from Yale College in 1856, and from the Albany Law School two years later. In 1859 he began to practice law in Leavenworth, Kan., and two years later was appointed United States Commissioner. He was elected Judge of the Supreme Court in Kansas and was re-elected in 1876, and again in 1882.

His success in that office attracted the attention of President Arthur, and in 1884 he was appointed Judge of the United States Circuit Court. Five years later, when he was fifty-two years old, he was called to Washington as Associate Justice of the United States Supreme Court.

He became known as one of the great advocates in the Supreme Court of individual rights against the tyranny of the majority. In delivering an address before the New York State Bar Association in 1893, he said:

"Here there is no monarch threatening trespass upon an individual. The danger is from the multitude—the majority with whom lies the power."

TO RENEW TARIFF FIGHT.

The Next Step to Be Taken by Insurgent Senators.

Washington, Mar. 28.—A re-opening of the tariff debate in the Senate will be the next step taken by the Republican insurgent Senators. This step more than any other will aggravate the serious situation now confronting the Republican leaders in regard to next fall's election. It will add new life to an issue that already is giving Administration forces a good deal of concern.

MAJOR SLOCUM'S WIFE KILLED.

In An Automobile Accident with Major-Gen. Bell.

Washington, Mar. 28.—Mrs. Slocum, wife of Major Herbert L. Slocum, of the Seventh cavalry, U. S. A., inspector General of the Department of the East, stationed at Governor's Island, was killed and Major General J. Franklin Bell, Chief of Staff, U. S. A., was seriously injured when the automobile in which they were riding was struck by a trolley car and hurled for five feet, landing bottom side up with Mrs. Slocum under the wreckage.

The Ballinger-Pinchot investigating committee refused to call the Secretary as a witness at Washington, D. C.

Think of it ladies! You can permanently beautify your complexion with Glenn's Sulphur Soap.

Hill's Hair and Whisker Dye, Black or Brown, 50c.

A Popular Verdict

Based on the Evidence of Wellsboro People.

Grateful thousands tell it—
How weak backs were made strong—
Weak kidneys made well—
Urinary disorders corrected.
Wellsboro people add their testimony.
They gladly praise Doan's Kidney Pills.
For quick relief and lasting cures.
Wellsboro evidence is now complete.
Wellsboro testimony is confirmed;
Reports of early relief substantiated.
Cures doubly proved by test of time.
Let a Wellsboro citizen speak.

Mrs. H. E. Barker, 12 Sherwood St., Wellsboro, Pa., says: "I just as strongly recommend Doan's Kidney Pills to-day as I did when I publicly told of my experience with them over two years ago. I have had no serious trouble from my kidneys since. For a long time I was afflicted with kidney complaint and doctors and remedies did not seem to help me. I felt so tired and languid in the morning that I could hardly get around to attend to my housework and I had a too frequent desire to pass the kidney secretions. Doan's Kidney Pills were procured at H. L. Blatchley's drug store, and they soon relieved all these difficulties."

For sale by all dealers. Price, 50 cents. Foster-Milburn Co., Buffalo, N. Y., sole agents for the United States.

Remember the name DOAN'S—and take no other. Mar. 31 2t.

Team for Sale Cheap.

TEAM OF HORSES, with harness and lumber wagon, for sale at a bargain. Inquire of J. A. COLVER, mill, Wellsboro. March 24 2t.

For Sale.

When in Doubt Telephone

THREE MONTHS AT A GLANCE

Avoid Exposure—Stay Inside and Telephone

NEW YORK TELEPHONE CO.

This Convenient Calendar Free to All

THESE calendars have proved so popular among telephone subscribers that we wish to give them a more general distribution. They show the present month, the last month, and the coming month, all on one sheet.

To obtain one of these calendars, simply write or telephone your request to our nearest business office. Postal card will do.

THE TELEPHONE, like the calendar, is a necessity. In business houses and in most homes one is as familiar as the other.

Have you a Telephone?

NEW YORK TELEPHONE CO.

Every Bell Telephone is the Centre of the System

Small Dairy And Poultry Farm With Stock And Tools For $2,300.

We offer for sale a farm of 25 acres, located on Promise Land road, ¾ mile from Weston's Mills, N. Y. Land is rolling, productive, and under cultivation or in pasture. Good fences, fine water, nice orchard. Nine-room house in good repair, barn 20x50, with lean-to 16x14. Hen house, hog pen and work shop. Drilled water at house. Just right for small dairy and poultry farm. With the farm we offer five cows, one horse, buggy, wagon, harness, farm tools and machinery, fodder to winter stock. Everything for only $2,300. Terms $1,400 cash, time on balance. Possession at once. This farm is ¾ mile from trolley line, railroad, and school. Owner wants to sell to buy larger farm.

Herrick Agency,
BOLIVAR, N. Y.

Dinner Suggestions

in great plenty and variety can always be seen in Yahn & Westbrook's meat market. The finest roasts in beef, lamb, veal or young pork and poultry are awaiting your selection, and you are sure of satisfaction in any cut you choose, for we guarantee our meats to be all we represent them to be, fresh, tender, of finest flavor; better cannot be had anywhere.

Yahn & Westbrook's
Opposite Coles House Block
WALN ST., WELLSBORO, PA.

BAILEY & KLOCK

INSURANCE

FOR THE DISCRIMINATING

FIRE = LIFE = ACCIDENT = LIABILITY

One of the Oldest and Strongest Fire Insurance Agencies in Northern Pennsylvania.

SOME OF OUR COMPANIES

Aetna	$10,062,704	Phoenix (Hartford)	5,066,837
Fire Association	3,037,737	Queen	$4,279,755
Fireman's Fund	3,514,857	Springfield	4,699,362
Fidelity Underwriters	19,076,830	North British and Mercantile	3,700,508
Franklin	1,091,459	Liverpool, London and Globe	5,119,180
Home	14,182,837	Scottish Union and National	1,223,344
Hanover	2,252,594	Sun Insurance Office	2,682,000
Insurance Co. of North America	5,577,236		
Pennsylvania	2,983,426		
People's National	1,617,574		

WHY NOT BE PROTECTED BY THE BEST?

THE MUTUAL BENEFIT LIFE INSURANCE COMPANY writes the most liberal policy. The leading annual dividend company.

THE FIDELITY AND CASUALTY COMPANY—Accident and Liability Insurance. Assurity Bonds Furnished without delay.

Before Insuring Get Our Figures. Office Over Graves-Mathers Co.

Get Ready for Spring

¶ The best thing to do is to see the Roberts Hardware Company, Wellsboro, before buying anything in Hardware or making a Plumbing Contract.

¶ We are prepared to estimate and complete any class of work in our line and guarantee results. Realizing the importance of sanitary regulations and making these things a study, we are ready to give customers the benefit of experience and make suggestions which will be of value.

¶ Our stock of Tools, Cutlery, Nickel and Porcelain Ware, also Stoves and General Hardware, is complete and we are ready to exchange for the smallest margin of cash profit.

¶ In your search for anything in the hardware line do not forget that the Roberts Hardware Company will be glad to see you and show you what we have to offer, confident of your discriminating judgment in the final selection.

Roberts Hardware Company
Next Door to the First National Bank

Cheer Up the Home

With New Floor Coverings, New Curtains or Draperies

A NEW RUG OR PAIR OF CURTAINS will do more to produce that cheerful "homey" feeling than anything that can be placed inside of a room. Correct floor coverings help to put you in good spirits. That is why you should make a careful choice. You will live with that Rug or Carpet a good long time and you want to buy where the prices are lowest—always lowest. We have the most complete assortment of room size Rugs that we have ever shown.

An Especially Good Thing--An Axminster Rug

We received an "inside" price on a number of 9x12 Axminster Rugs in oriental designs. These are high grade Rugs that usually sell for $25.00. By marking them at a very small profit, we are able to offer them at $18.50. However the supply is small and you will need to take an early advantage of this offer. Other Rugs in Ingrain, Tapestry, Body Brussels and Wilton Velvet, range in price from $8.50 to $35.00. We surely have the one you want.

Matting Rugs or Matting by yd.

All the new styles are here. The Rugs are made in three feet by six feet and nine feet by twelve feet sizes of soft flexible Japanese Matting, in panel and medallion designs—very artistic and inexpensive. We also have the heavy China Mattings that lie particularly flat and smooth, wear well and are so easily cleaned.

Carpets

We are showing a complete line of Carpets from All Wool Lowells to Cotton Granites at any price you wish to pay.

Lace Curtains

The excellence of qualities coupled with small prices to be found in this department is already a matter of widespread knowledge. Here can be found window dressings of every description, from little Muslin Sash Curtains for 25c. per pair, full length Muslin Curtains and Nottingham Lace Curtains, to Irish Point and Renaissance Lace in either white or Arabian. There is a wide range of prices in which you cannot fail to find the one for which you are looking.

Everything that might be classed as small house furnishings can be found here, such as Oil Cloths, Linoleums, Rug Fillers, Window Shades, Draperies, Door Panels, Couch Covers, Curtain Goods by the yard, Tapestries, Denims, Gretonnes and Burlaps.

MODEL DRY GOODS & STAR CLOTHING HOUSE

THE LARGEST EXCLUSIVE DRY GOODS AND CLOTHING STORE IN TIOGA COUNTY.

Bell Phone 32 L. B. FINKELSTEIN, WELLSBORO, PA.

Exquisite for the Skin

HOWD'S FAVORITE TOILET CREAM, "EIDELWEISS"

Is a Non-Sticky, Non-Greasy Cream

Each and every ingredient of which is especially indicated in treating rough, red, chapped hands—a wonder to use on baby's tender skin. Ladies admire it as a toilet adjunct, and the gentlemen use it after shaving. Makes hands soft and white, dries immediately.

Corner Drug Store, F. F. HOWD

Patent Medicines

A great many people do not realize that there is great difference in Patent Medicines, depending upon the length of time they have been kept in stock, the manner of storage, etc.

As we buy our Patent Medicines direct from the factory and handle an enormous amount yearly we give you the BEST and FRESHEST medicines obtainable and our prices are no higher than the smaller stores.

H. L. BLATCHLEY
Central Pharmacy

Save $2 Per Ton

We allow a discount of $2 per ton for SPOT CASH on all grades of Fertilizer. Our credit prices are lower than others.

BIG REDUCTION IN PRICE
PORTLAND CEMENT
$1.40 per Barrel
BAGS, 10c EACH EXTRA

GEO. M. SPALDING

Local Notices.

SMITH'S celebrated ale on draught at Hotel Wilcox.

Pittsburg Perfect Fence, the best fence in the world, at Gardner & Co.'s.

Derby's shoe store is now located in the "White Front" store, two doors above the old stand.—March 31-4t.

If you are in need of a Cook Stove or Range you will make a mistake if you fail to call at Gardner & Co.'s and get prices.

Gardner & Co. are exclusive agents for Wellsboro for the celebrated Pittsburg Perfect Fence, the best fence in the world.

WANTED.—A competent girl to do general housework in a small family. Good wages. Call on or address, 120 Main street, Wellsboro.

STOVES! STOVES!—New line of Cook Stoves on hand for spring trade. Call and see them. Prices that will astonish you. GARDNER & CO.
March 31, 1910.

MARVEL FLOUR.—Another car load of this high grade Spring Patent Flour received and we are selling it at $1.50 per sack, cash.
GEO. C. & F. A. BROOKS,
92 Main street and Wellsboro Roller Mills.—Nov. 18-tf.

Scenically and artistically perfect, replete with beautiful women, gorgeous costumes, dashing men in vivid living action and clean wholesome humor in abundance are some of the delights of Geo. Barr McCutcheon's "Beverly," which will be seen for the first time in Wellsboro at the Auditorium, April 13th.

Direct from its long engagement at the Studebaker Theatre, Chicago, Geo. Barr McCutcheon's "Beverly" will be seen for the first time in Wellsboro at the Auditorium, Wednesday, April 13th. Beautiful women, gorgeous scenery, elaborate costumes, a stirring, thrilling plot, plenty of good clean wholesome comedy, all of these go to make a production that will delight the eye, please the understanding, give rise to mirth, and stir every drop of red blood in the veins.

For Rent.

Place April 1st, part of F. K. Frost house on Rectory Lane, Wellsboro, Pa. Large lot and barn with same.

Also, B. F. Deane Estate house and lot on Meade street same place. Six acres, good land, barn some fruit, running spring water in house.

Also, J. N. VanValkenbur house, barn and lot, with fruit trees on Pearl street, same place.

H. VanValkenburg, Agent.
March 24-3t. Wellsboro, Pa.

Columbia Tickets to Western Points via New York Central every day until April 30. Military departure, apply to agents or address A. N. Stearns,

The Gazette.

THURSDAY, MARCH 31, 1910.

New Advertisements.

Removal—The Fair Store.
For Sale—Geo. W. Guernsey.
"Eidelweiss"—Fay F. Howd.
Alteration Sale—Max Bernkopf & Bro.
Cheer Up the Home—L. B. Finkelstein.
Dinner Suggestions—Yahn & Westbrook.
The Savings Department—First National Bank.
Dairy and Poultry Farm for Sale—Herrick Agency.

Late Local Brevities.

—"Beverly," April 13th.

—Moving day to-morrow.

—All Fool's day to-morrow.

—Don't get too gay. Gentle spring may slip a cog.

—Mrs. Robert Mosher is visiting friends in Elmira.

—The days and nights are now about of equal length.

—Harry C. Shaw, of Galeton, was a visitor in town last Friday.

—Miss Virginia Williams is visiting friends at Binghamton, N. Y.

—H. D. Ogden, of Gaines, has become a resident of Wellsboro.

—The milk supply at the condensery is rapidly increasing daily.

—Charles Osborn, of Mansfield, has moved to this borough to reside.

—Many of the schools in the neighboring townships close this week.

—F. W. Graves has been in West Virginia the past week on business.

—Ex-Sheriff E. B. Dorsett, of Mansfield, was a visitor in town Monday.

—Mrs. W. D. Shaw has been visiting relatives in Elmira the past week.

—Miss Alice Swartout was the guest of her sister in Corning over Sunday.

—Luke Margraff has been elected Captain of the High School ball team.

—Garden making has been commenced by some of the "early birds."

—The young folks enjoyed a social hop in Armory Hall on Monday evening.

—There is a brisk demand for servant girls in Wellsboro just at present.

—John V. White, of Tioga, has been added to the force at the Wellsboro Garage.

—Col. J. V. Morgan was in Williamsport the first of the week on business.

—O. G. Padgett has leased the wagon repair shop of E. M. Boughton on Pearl street.

—Mrs. Joseph O. English visited her daughter, Mrs. L. D. Rosetti, of Corning, last week.

—Mrs. Percevail Hoag, of Newark, N. J., is the guest of her daughter, Mrs. Lillian Staub.

—An "Ambrolia," Edison's latest cabinet phonograph, is on exhibition at Focht's music store.

—Miss Mary Sullivan, of the faculty of the Tunkhannock schools, is home for the Easter vacation.

—W. V. Etner, who is conducting a paint shop at Corning, spent Sunday in town with his family.

—Charles Strait, of Williamsport, a former resident of Wellsboro, was a visitor in town last week.

—Rev. A. E. Dunham, of Westfield, will hold services at St. Paul's Episcopal church next Sunday.

—Mrs. A. D. Rice is spending a few weeks with her daughter, Mrs. H. H. Bookmiller, Jr., at Gaines.

—Beginning to-morrow evening the stores will keep open until 8 o'clock, Saturday evenings excepted.

—Harry Phillips was in New York city last week buying new goods for the New York Clothing House.

—Manager E. A. VanValkenburg, of the Philadelphia North American, spent Easter at the Edfred Place.

—Samuel Hartzog, of Renovo, was a Sunday visitor at the home of his parents, Mr. and Mrs. John Hartzog.

—Miss Hattie Hartzog, of New York city, is visiting at the home of her parents, Mr. and Mrs. John Hartzog.

—Allen Sherwood left on Sunday for Towanda, where he has secured a position with E. Whalen, road contractor.

—Engineer Zach Hall and his daughter, Mrs. William Thurber, visited relatives in Dundee, N. Y., several days last week.

—Mrs. R. M. Fischler and daughter, Miss Vivian Fischler, and Miss Dora Evans spent several days in Elmira last week.

—State Engineer S. W. Jackson attended the meeting of the Potter County Supervisors in Coudersport last week.

—C. H. Young succeeds Leon R. Klock as bookkeeper and accountant at the Tioga County Savings and Trust Company.

—Ladies, the census commissioner starts out the fifteenth of next month and you have fourteen days to decide how old you are.

farmers, was a caller at the Gazette office last Thursday.

—The Wellsboro Cemetery Company will build in the near future a handsome receiving vault and chapel in the new part of the cemetery.

—Game Warden Henry C. Cox was summoned to Leetonia on Sunday by a fierce forest fire raging in the woods between that place and Gaines.

—Encampment No. 105, Union Veteran Legion, will observe Appomattox day, April 9th, with the usual supper and camp-fire in the evening.

—Prof. and Mrs. Charles Osgood, of Princeton, N. J., have been visiting at the home of Mr. Osgood's mother on Central avenue the past week.

—Bion Walbridge, of R. D. 2, one day last week shipped ten gallons of maple syrup to Governor Stuart at the executive mansion in Harrisburg.

—Mrs. C. C. Maynard, of R. D. 3, was taken to the Williamsport Hospital last Friday where she underwent a surgical operation for a cancerous growth.

—A large number of young people from this place attended the funeral of the late Miss Leone McEntee held at Mansfield yesterday morning at 10 o'clock.

—Mrs. Royal A. Wheeler left yesterday morning for Locke, N. Y., being called there by the sickness of her son, Walter Ackley, who is ill with typhoid fever.

—Superintendent W. S. Culver, of the Electric Company, returned home last Friday from Philadelphia, where he underwent an operation for kidney trouble a few days ago.

—Albertus F. Dunbar and Sibyl Hopkins, both of Brookland, Potter county, were married at the Baptist parsonage in this borough March 22d by Rev. C. G. Langford.

—Miss Marie Martin, a member of the faculty of the Coudersport High School, spent Easter at the home of her parents, Mr. and Mrs. Charles Martin, on Central avenue.

—Robert Warriner, the trap drummer, left on Saturday for Cleveland, N. Y., where he has joined a musical comedy company under the management of James Cole, of Tioga.

—Guy Dewey, who recently completed his duties as Mercantile Appraiser, has gone to Austinburg to act as inspector for the county on the new bridge over Troups creek.

—Philip H. Lappla, Sr., was called to Buffalo last Saturday by the death of his mother, which occurred on Thursday. She was 88 years of age. The funeral was held on Sunday.

—Fast speeding by autos on the paved and macadamized streets in this borough is to be squelched. The action taken by the Council in this matter is to be heartily commended.

—Philip H. Lappla, Jr., completed his course at the Poughkeepsie Business College, March 17th, and on Monday, the 21st, he secured a position as bookkeeper with the Imperial Glass Company at Pittsburg.

—C. S. Lewis, having decided to locate in Raton, New Mexico, Mrs. Wells has been fortunate in securing the services of Ed. F. Pagan, of Wellsboro, who is a finished druggist and prescription clerk, to take his place.—Tioga Argus.

—C. L. Babcock, of Nelson, was in town Monday evening on business. Mr. Babcock bears his honors meekly, having been elected Justice of the Peace, Supervisor and School Director in that township at the recent February election.

—Miss Edith VanHorn, who returned last Thursday from Smith College for the Easter vacation, was accompanied by three of her classmates—Miss Florence Ball, of Chester, Mass., Miss Louise Hale, of Lafayette, Ind., and Miss Anna Mack, of Streeter, Ill.

—Captain James Bailey, the well-known lumber jobber, was in town Monday and carried his right arm in a sling. While coming down Lyman Run, in Potter county, one day last week, his team became frightened and ran away. Mr. Bailey was thrown out and his right arm was fractured near the elbow.

—Lewis B. Marvin had a narrow escape from what might have proved a fatal accident at the Culver mill on Monday afternoon. While at work on an emery wheel the wheel burst into pieces and a small fragment struck him directly over the left eye, cutting a deep gash over an inch long. Mr. Marvin was put out of commission for some time but is able to be about.

—Raymond, the 10-year-old son of Mr. and Mrs. Richard B. Jackson, who was taken to the State hospital for the Feeble Minded at Spring City a few months ago, died at that institution last Friday. The remains were brought here and the funeral was held from the house on Calkins lane Monday afternoon, Rev. Dr. Parkhurst officiating.

—The following are the newly elected officers of Keystone Legion: Leslie; Secretary, Hugh L. Kerwin; Treasurer, Ella B. Spencer; Chaplain, Hannah Boughton; Conductor, Angie Kerwin; Guard, Arthur H. Hotchkiss; Sentinel, Minnie Roff; Trustee, Edgar S. Dartt.

—Rain is greatly needed in every part of the county. Owing to the lack of rain the farmers in some localities are complaining that though the warm days invite them to the task, the ground is too dry for plowing. The roads are dusty. Forest fires are spreading. The early March rains fell upon frozen ground and did not penetrate the soil.

—At the annual meeting of Tyadaghton Lodge held at the office of E. H. Green, Esq., on Monday evening the following officers were elected for the ensuing year: President, E. H. Green; Vice-President, C. H. Roberts; Secretary, Lloyd Smith; Treasurer, Frank Pagan; Members of the Board of Governors, Messrs. F. A. Deans, H. F. Marsh and O. H. Evans.

—The warm weather that has prevailed for a week is forcing the foliage, and many fruit trees look as if they were almost ready to bud. Weather observers declare that these conditions are likely to have a serious effect, as the blossoms will be in danger of getting nipped by late frosts. Some of the earlier variety of bushes are already showing the green of coming leaves.

—The Oldsmobile touring car of Banker Wm. D. VanHorn became stranded near Presho, N. Y., Sunday night, and the car and its occupants were towed into Corning by an auto from that city. The party consisted of Messrs. W. A. and Howard VanHorn, Miss Edith VanHorn and her college chums, who are mentioned elsewhere. They took the train for home Monday morning.

—Miss Helen Moran, who has been employed as bookkeeper at the Hoare glass cutting shop for some time, has purchased the hair-dressing and manicuring business of Miss Majorie Beach, who leaves in a few days for California. Miss Moran has leased the rooms over the Tioga County Savings and Trust Co., to be vacated by the Bentum gallery, and will be ready to give attention to all work in her line on and after April 6th.

—E. E. Callahan, the well-known dairyman of "Clover Hill" farm on R. D. 3, has purchased of the First National Bank a farm of 418 acres at Ferenbaugh, N. Y., formerly conducted by Charles Walker, of this place. The bank takes Mr. Callahan's farm on the deal. Mr. Callahan is a practical and experienced farmer and dairyman and both himself and family will be greatly missed by the farming community of this section.

—The Class of 1910 of the Wellsboro High School have assigned the following to take part in the commencement exercises: Presentor, Emerett Severson; Response to the Presentation, Pearl Campbell; Prophet, Vivian Fischler; Response to the Prophet, Rex Dimmick; Historian, Fay Field; Class Will, Harry Lent; Censor, Eva Noelk; Growler, Lloyd Walbridge. The officers of the class are: President, Francis Bodine; Vice-President, Helen Smith; Treasurer, Dora Wilcox.

—A largely attended meeting in the interest of the Y. M. C. A. was held at the court house last Wednesday evening. Brief addresses were made in behalf of the good work of the proposed association, and of the inestimable value to the town in which it is located, by the following: Rev. A. C. Shaw, D. D., Rev. Dr. Parkhurst, Hon. H. B. Packer and Rev. C. G. Langford, of Wellsboro; G. W. Vose, Secretary of the Y. M. C. A., of Corning, and J. B. Carruthers, State Secretary of the Y. M. C. A.

—In addition to those mentioned last week the following students are home for the Easter vacation: Miss Sarah Graves, Wellesley College; Misses Ada Brooks, Marion Fischler and Katherine Bailey, Bucknell University; Miss Edith VanHorn, Smith College; Misses Mildred Dartt and Mabel James and George Gerkin, Mansfield Normal; Neil Houston and James Snyder, Cornell University; William White, Lock Haven Normal; J. Edwin Wilteng, State College; Hugh Davis, Pennsylvania University.

Home Baked Bread, Biscuit, Cake, Pastry. Fresh, Tasteful, Healthful, and Economical when made with

ROYAL BAKING POWDER

No Alum
No Lime

Royal is the only baking powder made from Royal Grape Cream of Tartar

—Miss Rebecca Biggs, aged 52 years, died suddenly at the home of her father on Sturrock street last Thursday morning of heart failure. She had been in feeble health for some time. Miss Biggs had resided a good portion of the time during the past twenty years in Geneva, N. Y., returning here occasionally for a visit with her father and sister. Besides her father she is survived by one sister, Miss Elizabeth Biggs, of Wellsboro, and a brother, William Biggs, of Long Island, N. Y. The funeral was held from the house last Saturday afternoon, Rev. A. C. Shaw officiating.

—The heartfelt sympathy of the entire community goes out to Mr. and Mrs. Louis Herrington in their great bereavement by the death of Marion, their little four-year-old daughter, which occurred Sunday morning at the home of her grandparents, Mr. and Mrs. S. L. Herrington, on East avenue. The little one was ill about three days with quinsy which terminated in diphtheria, causing her death. Marion was an unusually loving child and was fa by her grandparents, M Herrington, who had m her. The burial occur morning at 10 o'clock, Cloud officiating at the c

Farm for Sa

CONSISTING OF 60 ACRES cultivation, together wi plements. Good buildings, a and grape vines. One mile f tory and one and a half m Will be sold cheap. Call on o TERRENC
March 24, 1910-3t. R. D.

ONE OF THE BRANCHES OF BUSINESS

which we are authorized by law to transact is the tlement of decedents' estates, and we are anxious court this business, as it is a legitimate field. You select any attorney you prefer to draw your will an we are named as executor we will pay the attorney professional charge for drawing the same, and will k it in a safe deposit box free of charge if you de

Tioga County Savings & Trust C

The Fair Store

We removed our entire stock of goods to the store formerly owned by R. L. VanHorn & Son.

The Millinery Department will be continued and your patronage solicited.

John Fischler & Son

LADIES' SUITS, ETC.

My new 1910 showing is a veritable garden of style. The best ever given to Wellsboro

¶ See the new "Style-Craft" perfect form-fitting "stay fit" Spring Suits.

¶ See the nobby man-tailored Coats and Jackets.

¶ See the display of splendid Separate Skirts, Ladies' Waists and Petticoats.

¶ I am proud of the selection, and shall be pleased to show you whether you wish to purchase or not.

LOUISE MARCH
SUCCESSOR TO ROBINSON & MARCH.
70 MAIN STREET WELLSBORO, PA.

YES, I SAVED MY MO PUT IT IN THE BA WHERE IT WAS SA

A TRUE STOR

SAVING ALWAYS BRINGS SU SUCCESS BRINGS C AND PLEASURE.

The Savings Department of THE F NATIONAL BANK offers you every ity for systematic SAVING.

You Can Start An Account With You Can Start It At ANY TIME

NOW IS THE BEST TI

You will be allowed 3½ per cent compound i are allowed to withdraw any or all you deposit vious notice. It's the best possible arrangeme

FIRST NATIONAL B
WELLSBORO, PA.

Mercantile Appraisement

OF

Retailers and Wholesalers of Merchandise in Tioga County

FOR THE YEAR OF 1910

RETAILERS

BLOSS.

T. J. Johnson ..... Arnot
J. W. Jackson .....
H. H. Roberts Trading Co., ... Landrus
H. H. Roberts Trading Co., ... Arnot

BLOSSBURG.

M. A. Gell ..... Blossburg
Edw. Greenhalgh .....
L. W. Pitts .....
M. Bowen .....
John Burke .....
Kelley & Kerwan .....
J. P. Wooster .....
G. W. Gardner .....
Thos. H. Wiliams .....
J. J. Hermans .....
A. Barbacz .....
John F. Jones .....
L. Batkowski .....
J. J. Nowokowski .....
Mark Davis .....
Anthony Isban .....
W. R. Logan, groceries .....
Geo. D. Clark .....
Adam Richter .....
O. L. Marvin .....
H. H. Trading Co., ...
E. E. Welch .....
Smith & Landon .....
J. L. Davis .....
R. R. Dartt .....
David R. Evans .....
A. W. Metherell .....
W. R. Logan, hardware .....
J. S. Mitchell & Son .....
A. Shultz .....
Blair Clothing Co. .....
G. W. Sheffer .....
Wm. F. O'Donnell .....
W. C. Lenhart .....
J. W. Evans .....
Wm. Greenhalgh .....
A. D. Preston .....
C. E. Raucher .....
John B. Davis .....
Jas. McKechnie .....
J. F. Keefe .....
N. R. Mitchell .....
J. A. Anderson .....
E. Finkelstein .....
W. R. Sharp .....
John Wich .....
D. Connery .....
W. H. McCarthy .....
L. D. Grover .....
P. Sagwiss .....
John F. Cowley .....
J. W. Jackson & Son .....
Caskins & Martin .....
Swisack & Katzmark .....
Krimer Bros. .....

BROOKFIELD.

C. L. Phoenix ..... Austinburg
O. D. Cornish ..... Brookfield

CHARLESTON

R. L. Speer ..... East Charleston
A. J. Richards ..... Cherry Flats
E. G. Close ..... Roundtop

CHATHAM

H. J. Grover ..... Little Marsh
J. D. Doane .....
L. Ferris .....
DeRuyter Avery .....
Joseph Graves .....
B. F. Hawley & Son .....

CLYMER.

L. W. Rice ..... Sabinsville
L. V. Baker & Co. .....
C. B. Gee .....
G. H. Stebbins .....
Edw. A. Reynolds .....
J. L. Kelly .....
G. R. Ackley .....
C. S. Chamberlain .....
John Phillips ..... Lansing

COVINGTON.

Richards Bros. ..... Covington
Dr. P. Rumsey .....
R. L. Kiff .....
C. B. Kelsey .....
J. W. Bradley .....
H. H. Kingsbury .....
L. N. Avery .....
D. H. Schanbacher .....
R. F. Marvin .....
S. H. Mitchell .....
T. W. Patchen .....
G. H. Baker .....
R. L. Dartt .....
S. H. Ridge .....
G. W. Geasley .....

DEERFIELD.

Z. T. Day ..... Academy Corners
Burns Bros. .....
J. E. Finch & Son ..... Knoxville
C. E. Lawrence .....
A. W. Lugg & Co., ...
A. W. Lugg & Co., (annex) .....
S. L. Griggs .....
A. D. Markham .....
J. H. Burch .....
C. J. Whitenack .....
L. P. Gleason .....
E. Dearmas .....
Fisk Supply Co. .....
W. N. Emmons .....
R. L. Gilbert .....
F. B. Peck, Hardware Co., ...
G. W. Foley .....
Campbell & Sherman .....
E. M. Dunham .....
W. A. Draucker .....
Giles Boom .....
J. E. Clark .....
R. A. Wakely .....
C. R. Judd .....
T. M. Edgcomb's Sons .....
F. N. Watkins .....
Deerfield Milling Co., ...
Thomas Hanley .....
Joseph J. Hurwatz .....
C. R. Price .....
Knoxville Trading Co. .....

DELMAR.

D. Roti ..... Tiadaghton
O. A. Dort ..... Stony Fork
M. S. Coles .....
Lewis Kendrick .....
F. C. Powers .....
Brewer & Davis ..... Stokesdale
Mary R. Compton ..... Draper
S. L. Wartiner .....
Sam Dengle ..... Delmar
Noble Kennedy ..... Tiadaghton

DUNCAN

Wm. Howell ..... Antrim
C. A. Corte .....
F. E. Burgess .....
John F. Dwyer .....
Arnold Bertsche .....
Frank H. Marvin .....
E. A. Hallock .....

ELKLAND.

Proctor, Ellison & Co. ..... Elkland
E. & L. Coates .....
Elkland Roller Mills .....
Clark Bros. .....
R. Affree .....
C. E. Bailey .....
J. C. Dutel .....
H. Miner & Son .....
T. A. Fessler .....
F. A. Foreman .....
T. R. Warren & Co., ...
C. M. Graves & Co., ...
F. L. Barnhart .....
Mary Audenwood .....
Kenyon Bros. .....
L. D. Jacobs .....
[illegible] .....
John S. Ryon .....
Anthony Golcar .....
R. T. Longwell .....
L. C. Moren .....
Mrs. Arthur Edwards .....
W. D. Ruth .....
C. H. Long .....
Wm. P. Zwilling .....
Geo. Herr .....

ELK.

Shaut & Co., Ltd., ... Leetonia

GAINES.

Shaut & Co., Ltd., ... Manhattan
D. K. Marsh ..... Marshlands
J. W. Preleigh .....
M. H. Smith ..... Gaines
W. G. Sears .....
E. M. Atwell, general store .....
Ernest Bratz .....
H. Bockmiller & Son, (mill) .....
H. Bockmiller & Son .....
Reinwald Bros., ... Watrous
John Goodwin ..... Gaines
Chas. Roberson .....

HAMILTON.

W. C. Wilson ..... Morris Run
H. A. Monroe, Agt. .....
C. W. Swisack .....
Monroe & Dell .....
John E. Kier, M. D. .....
H. A. Monroe, meat market .....

JACKSON

[illegible] ..... Millerton
[illegible] M. D. .....
[illegible] .....
[illegible] .....
[illegible] ..... Jackson Summit
[illegible] .....
[illegible] ..... Tioga Junction
[illegible] .....
[illegible] .....
[illegible] .....

DOUBLE REWARD OF VIRTUE

Love Story Written by Small Boy at Least Brought Things to a Happy Conclusion.

Apropos of love stories in general, Jerome S. McWade, the well-known Duluth connoisseur, said at a recent dinner:

"At the approach of Valentine day last year I offered a prize of five dollars to the little boys of my Sunday school class for the best short love story. I have one of the stories here, and I am going to read it to you."

Mr. McWade then read:

"A poor man fell in love with a lady whose mother was a rich toy dealer.

"The poor man could not marry the rich lady, because he had no money.

"A villain then offered him $50 if he would become a drunkard.

"The poor man wanted the money to get married with, so he agreed, but when he got to the beer saloon he said:

"'No, I will not become a drunkard, even for great riches.'

"On the way home he found a bag of gold. So the young lady married him. It was a splendid wedding, and the next day they had twins.

"Moral—Virtue is its own reward."—New York Times.

Rheumatism Cured in a Day.

Dr. Detchon's Relief for Rheumatism radically cures in 1 to 3 days. Its action is remarkable. It removes the cause and the disease quickly disappears. First dose greatly benefits. 75c. Druggists.

Some men go to their graves without discovering that they were not as important as they thought they were.

Bear your own burdens first, after that help to carry those of other people.—George Washington.

PILES CURED IN 6 TO 14 DAYS.
PAZO OINTMENT is guaranteed to cure any case of Itching, Blind, Bleeding or Protruding Piles in 6 to 14 days or money refunded. 50c.

Scandal is the tattle of fools who judge other people by themselves.

BREAK UP THAT COUGH
with Ayer's *Lung Balsam*, the popular family remedy. It cures where other remedies fail. All dealers. 25c, 50c, $1.00 bottles.

It isn't every prodigal son who gets a whack at the obese veal.

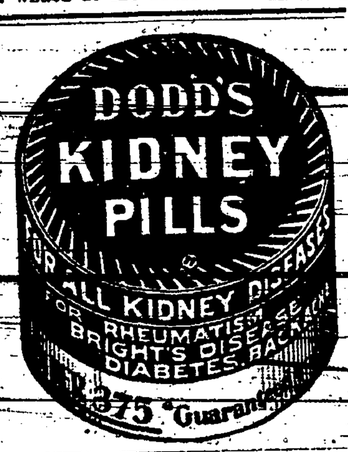

WESTERN CANADA

What Governor Deneen, of Illinois, Says About It:

Governor Deneen of Illinois, owns a section of land in Saskatchewan, Canada. He has said in an interview:

"As an American I am delighted to see the remarkable progress of Western Canada. Our people are flocking across the boundary in thousands, and I have not yet met one who admitted he had made a mistake. They are all doing well. There is scarcely a community in the Middle or Western States that has not a representative in Manitoba, Saskatchewan or Alberta."

125 Million Bushels of Wheat in 1909

Western Canada field crops for 1909 will easily yield to the farmers $170,000,000.00 in cash.

Free Homesteads of 160 acres, and pre-emptions of 160 acres at $3.00 an acre. Railway and Land Companies have land for sale at reasonable prices. Many farmers have paid for their land out of the proceeds of one crop. Splendid climate, good schools, excellent railway facilities, low freight rates, wood, water and timber easily obtained.

For pamphlet "Last Best West," particulars as to suitable location and low settlers' rate, apply to Supt. of Immigration, Ottawa, Can., or to Canadian Gov't Agent.

H. M. WILLIAMS
Law Building Toledo, Ohio
(Use address nearest you.) [1]

THICK, SWOLLEN GLANDS
that make a pain where they Rear, have Thick Wind, or Windpipe, can be reduced by

ABSORBINE

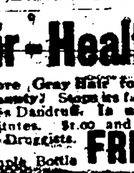

or any Bunch of Swelling. No blister—no hair gone, and horse kept at work. $2.00 per bottle. Book 3 F free.
ABSORBINE, JR., for mankind, $1 and $2 Bottles. Goitre, Tumors Wens, Varicose Veins, Ulcers, Hydrocele, Varicocele. Your druggist can supply and give references. Will tell you more if you write. Send for free book and testimonials. Mfd. only by W. F. Young, P.D.F., 310 Temple St., Springfield, Mass.

Hay's Hair-Health

Never Fails to Restore Gray Hair to Its Natural Color and Beauty. Stops its falling out, and positively removes Dandruff. Is not a Dye. Refuse all substitutes. $1.00 and 50c. Bottles by Mail or at Druggists.

FREE

Send 10c for large sample Bottle. Buckingham's Hair Spec. Co., Newark, N. J. U. S. A.

ONLY A FEW LEFT

of our all brass fish trays and jardinieres both finished in a golden lacquer which prevents tarnishing, looks like gold, send 40 cents for tray or 45 cents for jardiniere. Brass or nickel cuspidors on application. Ease stamps, money orders or coin.

E. W. SANDERS & CO.
1506 Arthur Avenue Lakewood, Ohio

DR. J. D. KELLOGG'S ASTHMA

Remedy for the prompt relief of Asthma and Hay Fever. Ask your druggist for it. Write for FREE SAMPLE. NORTHROP & LYMAN CO. INC. BUFFALO, N.Y.

PATENT Book and Advice FREE. Highest References. Best Results. Promptness Assured. Send model or sketch and description. Watson E. Coleman, Patent Lawyer, 622 F St., Washington, D.C.

PISO'S

The KITCHEN CABINET

"A MAN'S real character will always be more visible in his household than anywhere else; and his practical wisdom will be better exhibited by the manner in which he bears rule there than even in the larger affairs of business or public life."

Household Hints.

Ivory carvings that have become discolored should be painted with turpentine and exposed to the sunshine.

Keep the piano keys from dampness. Air and sunlight will not injure it. Sunlight keeps the keys from turning yellow.

To double the life of matting give it a coat of varnish after putting it down.

Linoleum should be treated to a coat of varnish once or twice a year. This improves its appearance and preserves it.

One of the best furniture polishes and one used by many furniture dealers is equal parts of benzine and linseed oil. Remember benzine is inflammable, so should be used with care.

All hard finished walls should be wiped to remove the dust; those of rough surface need brushing.

Palatable Liver.

Liver is a meat not to be despised. Try cooking it in the casserole or covered baking dish. Fry a few slices of fat salt pork in a frying pan, remove the pork and add one onion thinly sliced and when slightly brown add the sliced liver and sear well on both sides. Turn all into a casserole, pork, liver and onion, add a cupful of stock and half a dozen button onions par boiled; season and cook an hour in the oven.

Another nice way to serve a lamb's or calf's liver, whole, lard it with strips of fat pork and put in a casserole. Add stock seasonings of salt, pepper and teaspoonful of tomato catsup. When cooked lay on a platter and pour around a thickened gravy. Garnish with button onions cooked in the casserole with the liver.

Almond Biscuit.

Blanch two ounces of sweet almonds and half an ounce of bitter almonds, pound to a paste. Add one cupful of sugar, the beaten yolks of five eggs and beat for five minutes, mix in four tablespoonfuls of sifted flour and cut and fold in the beaten whites of five eggs. Bake in molds.

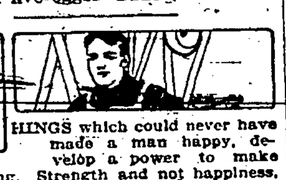

"THINGS which could never have made a man happy, develop a power to make him strong. Strength and not happiness, or rather only that happiness which comes by strength is the end of human living."—Phillips Brooks.

Winter Foods.

People living in the northern countries, where the thermometer is at zero, and below for weeks, must use large quantities of fatty foods to keep up the internal heat of the body. Fats are foods that produce the greatest amount of heat, and if we increase the amount of fat we will be more comfortable. The clothing does not keep out the cold, but holds in the heat already there.

The digestibility of fats depends largely upon the kind. Butter, cream, bacon fat and olive oil are easily digested fats.

The fat of animals must be cooked to kill dangerous germs, and the cooking makes them harder to digest. Fats decompose at a high temperature and create fatty acids which cause intestinal disorders. Butter has a low melting point and decomposes at the boiling point of water, which is the chief reason for serving it cold. Olive oil, being vegetable, is free from germs, is easily digested and hence a valuable fatty food. Fatty foods require care in preservation, as they absorb flavors from other foods. Butter, cream and olive oil should be kept well covered in a cool, clean place. The substituted oils or fats, as cotton seed oil, is not as easily digested as olive oil, but is better for frying than animal fats, if one can overcome the objection to the slight odor and taste.

Fried foods are indigestible at best, but as the demand seems to keep up for doughnuts and croquettes, we must needs comply. Sauteing is more objectionable than frying, as the food cooked in a small amount of fat is more apt to absorb it in the cooking. Having a small quantity of fat, it is frequently too brown, and so decomposed; the upper part of the article fried is cool and absorbs the grease.

To fry. Immerse the food to be fried in deep fat sufficiently hot to sear the outside and form a covering so that the fat cannot enter. For croquettes or foods previously cooked, a hotter fat is needed than for uncooked foods.

Test for frying fat: When the fat begins to smoke, drop in a cube of bread. If it browns in 40 seconds a golden brown, it is sufficiently hot for cooked foods. Sixty seconds is the test for doughnuts or any uncooked mixture.

Nellie Maxwell.

A Significant Hint.

If there were no birds man could not live on the earth, and birds are decreasing in this country.—Our Dumb Animals.

Value of Cheerful Voice.

A well trained voice has a value in every line of work, stenography, telephone operating, canvassing, teaching and in many other lines of work. One of the best masseuses in Chicago who bring more customers than she can take, is so well known for her pleasant, cheerful voice so far her good work.

Few Have the Knack.

[illegible]

For Pain in Chest

For sore throat, sharp pain in lungs, tightness across the chest, hoarseness or cough, lave the parts with Sloan's Liniment. You don't need to rub, just lay it on lightly. It penetrates instantly to the seat of the trouble, relieves congestion and stops the pain.

Here's the Proof.

Mr. A. W. Price, Fredonia, Kans., says: "We have used Sloan's Liniment for a year, and find it an excellent thing for sore throat, chest pains, colds, and hay fever attacks. A few drops taken on sugar stops coughing and sneezing instantly."

Sloan's Liniment

is easier to use than porous plasters, acts quicker and does not clog up the pores of the skin. It is an excellent antiseptic remedy for asthma, bronchitis, and all inflammatory diseases of the throat and chest; will break up the deadly membrane in an attack of croup, and will kill any kind of neuralgia or rheumatic pains.

All druggists keep Sloan's Liniment. Prices 25c., 50c., & $1.00.
Dr. Earl S. Sloan, BOSTON, MASS.

SOUR STOMACH

"I used Cascarets and feel like a new man. I have been a sufferer from dyspepsia and sour stomach for the last two years. I have been taking medicine and other drugs, but could find no relief only for a short time. I will recommend Cascarets to my friends as the only thing for indigestion and sour stomach and to keep the bowels in good condition. They are very nice to eat."
Harry Stuckley, Mauch Chunk, Pa.

Pleasant, Palatable, Potent, Taste Good, Do Good. Never Sicken, Weaken or Gripe. 10c, 25c, 50c. Never sold in bulk. The genuine tablet stamped C C C. Guaranteed to cure or your money back. 326

What He Was After.

George Washington Henry Clay Lincoln Carter, one of Georgia's younger darkey citizens, was suddenly called upon not long ago to explain his presence at 1 a. m. in the henhouse of a white neighbor.

"Stealing my chickens, are you, you black rascal?" the owner demanded.

George W. H. C. L. C. rolled his eyes until they were all whites.

"Now, now, lookyeh, Mars George," he protested, "dat ain't no way ter ac—an' please don' pint dat gun at me dat er way, cunnel, sah," he hastily added, holding up his battered hat as a shield. "Ah clar Ah warn't gwine steal no chickens; no, sah! Ah's writin' er dialec' story—an Ah des come moseyen roun' byah ter git local color—yas, sah, dat's all Ah was after. Ah clar to de Lawd hit was!"

If She Had Her Choice.

A gentleman who finds great amusement in telling his wife which lady of their acquaintance he will select as her successor when she dies, and who, one day, had been teasing her with numberless mock-serious allusions to the subject, suddenly called their little daughter to him and asked her, shaking with laughter at his own wit:

"Madeline, how would you like to have a stepmother?"

The child considered for a moment and then, with great earnestness replied:

"I think I'd much rather have a stepfather."

Not Appropriate.

Senator Beveridge was replying at a dinner in Washington to a defender of the sugar trust.

"You remind me of a man at his brother's funeral. This man bent over the grave and closely watched the lowering of the coffin down into the clean-cut rectangular chamber prepared for it. He heaved a sigh as the coffin came to a rest, and said to the undertaker heartily:

"'It's the neatest fit I ever saw in my life. Come and have a drink on the head of it.'"—Sunday Magazine of the Cleveland Leader.

CHANGE THE VIBRATION
It Makes for Health.

A man tried leaving off meat, potatoes, coffee, and etc., and adopted a breakfast of fruit, Grape-Nuts with cream, some crisp toast and a cup of Postum.

His health began to improve at once for the reason that a meat-eater will reach a place once in a while where his system seems to become clogged and the machinery doesn't work smoothly.

A change of this kind puts some food of low nutritive value and takes up food and drink of the highest value, already partly digested and capable of being quickly changed into good red blood and strong tissue.

A most valuable feature of Grape-Nuts is the natural phosphate of potash grown in the grains from which it is made. This is the element which transforms albumen in the body into the soft gray substance which fills brain and nerve centers.

A few days' use of Grape-Nuts will give one a decided sense of personal strength well worth the trial.

Look in pkgs. for the little book, "The [illegible]" "There's a Reason"

WANTED TO BE ON SAFE SIDE

Woman, Twice Deserted, Didn't Mean to Take Any Chances on Her Third Hubby.

The officers of the thumb print bureau were just wishing for something interesting to turn up when a telephone message offered timely diversion. A woman was speaking.

"Do you make prints of anybody's thumbs except criminals?" she asked.

The bureau did.

"Well," said the woman, "if I will come down there right away with a man will you make a print of his thumbs?"

The bureau would. The man and the woman came.

"We want his thumb prints for identification," said the woman. "We are going to be married to-morrow. He is my third husband. The other two ran away and I had the hardest kind of a time to find them because there was no sure way of identifying them. They say thumb prints can never change and that a man can be tracked by them to the ends of the earth. I hope I shall never have to use them, but it is just as well to be on the safe side. Will you make them?"

The bureau did.

HOW A DOCTOR CURED SCALP DISEASE

"When I was ten or twelve years old I had a scalp disease, something like scald head, though it wasn't that. I suffered for several months, and most of my hair came out. Finally they had a doctor to see me and he recommended the Cuticura Remedies. They cured me in a few weeks. I have used the Cuticura remedies, also, for a breaking out on my hands and was benefited a great deal. I haven't had any more trouble with the scalp disease. Miss Jessie F. Buchanan, R. F. D. 3, Hamilton, Ga., Jan. 7, 1909."

Kept with Barnum's Circus

P. T. Barnum, the famous circus man, once wrote: "I have had the Cuticura Remedies among the contents of my medicine chest with my shows for the last three seasons, and I can cheerfully certify that they were very effective in every case which called for their use."

FRIENDS.

"O, well, beauty passes, you know."

"Yes; a pity you didn't stop it on its way, isn't it?"

WORTH KNOWING

Simple But Powerful Prescription for Rheumatism and Lame Back.

This was previously published here and cured hundreds. "Get one ounce of syrup of Sarsaparilla compound and one ounce Toris Compound. Then get half a pint of good whiskey and put the other two ingredients into it. Use a tablespoonful of this mixture before each meal and at bed time. Shake the bottle each time." Good effects are felt the first day. Any druggist has these ingredients on hand or will quickly get them from his wholesale house.

When Tempus Didn't Fugit.

Little Helen, during the three years of her life, had never been separated from her elder sister night or day for more than a few minutes at a time; but at last the time came when the sister went away for a whole day. The child tried every game and occupation that she knew of, and a new one or two suggested by her mother, but they all palled.

Finally she gave up and stood and looked sadly out of the window. Then she sighed deeply and said:

"It's still the same old day, isn't it, mother?"—Woman's Home Companion.

Entitled to It.

"How are things lookin' over to Dingledell?"

"They've been lookin' purty squeamish for a spell. Th' creek got so blame high it overflowed Peasley's dam, an' there's two foot o' water in Widder Brown's cellar."

"Well, well, I s'pose you folks over there will be so stuck up pretty soon thet you'll be callin' yourselves th' Parisians of Ameriky."

$100 Reward, $100.

The readers of this paper will be pleased to learn that there is at least one dreaded disease that science has been able to cure in all its stages, and that is Catarrh. Hall's Catarrh Cure is the only positive cure now known to the medical fraternity. Catarrh being a constitutional disease, requires a constitutional treatment. Hall's Catarrh Cure is taken internally, acting directly upon the blood and mucous surfaces of the system, thereby destroying the foundation of the disease, and giving the patient strength by building up the constitution and assisting nature in doing its work. The proprietors have so much faith in its curative powers that they offer One Hundred Dollars for any case that it fails to cure. Send for list of testimonials.
Address F. J. CHENEY & CO., Toledo, O.
Sold by all Druggists, 75c.
Take Hall's Family Pills for constipation.

Insufficiently Clad.

Chappie—I was sitting by my bed wrapped in my thoughts—

Dollie—Goodness! Didn't you take an awful cold?—Cleveland Leader.

Always hold in mind that even failure can be the alphabet of success.—Vilent.

Do farmers eat the proper sort of food?

The farmer of today buys a much larger proportion of the food that goes on the table than he did ten years ago. It's a good thing that this is so because he has a great variety to select from.

He should, however, use great care in selecting for the best results in health and strength.

The widespread tendency in the city to increase the amount of Quaker Oats eaten is due very largely to the recent demonstrations by scientific men that the Quaker Oats fed man is the man with greatest physical endurance and greatest mental vigor.

Farmers should give this subject careful thought and should increase the quantity of Quaker Oats eaten by themselves, their children and the farm hands. 57

Traveling Man Got Even.

A traveling man called on the manager of a large New York concern the other day and sent his card in by the boy at the outside gate. The boy sauntered back lazily and told the traveling man that the manager wouldn't see him.

"Well, you go and ask him for the card I sent in," said the caller.

A few minutes the boy returned on his second trip. "Say," remarked the boy, "the boss told me to tell you that he tore up that card, but he sent a nickel to you to pay for it."

The traveling man was deeply insulted, but he decided to get back as best he could. He opened his card case and drew out another card, handing it to the boy.

"Give this to your boss," he said, "and tell him that I'll keep the money. My cards are two for five. Much obliged."

The manager rushed out of the gate to find the traveling man, but he was too late. The man had left.

Analyzed by Chemists.

Apropos of President Taft and his recent decision about whisky, Richard Le Gallienne said at a dinner at the St. Regis:

"While I was living in Liverpool there arose a hot whisky discussion. Was pot still whisky the only wholesome one, or was patent still whisky the one non-poisonous drink? Chemical analyses were applied to every whisky going.

"A Liverpudlian entered a public house near the Albert docks one night and said:

"'Is yer whisky pure?'

"'Well, I should think so,' the publican answered. 'It's been paralyzed by three anarchists.'"

LIQUOR has destroyed more men than any war or epidemic combined; still some men think they must drink. The Acme Home Treatment is the safest and surest way to rid yourself of the Drink Habit. Try it and you will see the difference between whiskey health and Acme health. Write E. Fortin, Dickey Bldg, Chicago, for a free trial.

Storm Episode.

Two handsome young women, becomingly dressed, slipped and fell together in the slushy pool of the crossing. They arose wet and angry.

"Wring out, wild belles," commented an observer, such an addition of insult to injury being condemned by all who overheard.—Philadelphia Ledger.

Where Resinol Ointment Is Known It Is Considered a Boon to Humanity.

If the soothing and healing properties of Resinol Ointment were generally known it would be universally used to the exclusion of all others. It is indeed a boon to humanity.
W. J. Callan, Brooklyn, N. Y.

An Appreciated Distraction.

"So you think the automobile has made life much pleasanter?"

"It has for me," answered the comfortable citizen. "I drive a fast horse and my son rides a bicycle. The automobile has taken the minds of the police off both of us."

Important to Mothers.

Examine carefully every bottle of CASTORIA, a safe and sure remedy for infants and children, and see that it Bears the Signature of *Chas. H. Fletcher.* In Use For Over 30 Years.
The Kind You Have Always Bought

Thinking at Garden Time.

Bacon—I think much of the man who can make two blades of grass grow where one grew before.

Egbert—I've not got my eye on him. I admire more the man who can make only one weed grow where a dozen grew before.

"Pink Eye" Is Epidemic.

Attacks the Eyes in the Springtime. Is Contagious and Calls for Immediate Action. Murine Eye Remedy Affords Reliable Relief. It Soothes. Apply Murine Freely and Frequently. Doesn't Smart.

A Practical Success.

"Is his airship a success?"

"Well, it's practical, at any rate. He uses the motor to run a wood sawing machine."

PERRY DAVIS' PAINKILLER

has established a reputation of over seventy years as a reliable remedy for lumbago, sciatica, pleurisy, stitches, etc. 25c, 50c and 50c. At all druggists.

The man who worships a woman will never develop into a free thinker.

TO CURE A COLD IN ONE DAY

Take LAXATIVE BROMO Quinine Tablets. Druggists refund money if it fails to cure. E. W. GROVE'S signature is on each box. 25c.

It doesn't take one long to become an expert fault finder.

Mrs. Winslow's Soothing Syrup.

For children teething, softens the gums, reduces inflammation, allays pain, cures wind colic. 25c a bottle.

A gratifying monkey in Siam swims like a crab.

THE ALABASTINE TRADE MARK

A Woman's Home

should be her pride. Your home should reflect your own individuality. You cannot have special wall papers designed by you for each room—you can carry out a special Alabastine decorative scheme for those rooms—you can be a leader in your community and have your home the talk of your friends.

Alabastine
The Stylish Wall Tint

is the material that will accomplish this result. We can show innumerable color effects, classic stencil designs, and our Art Department is at your service.

Send for the Alabastine book explaining what we do for you, and how we furnish free stencils where Alabastine is used.

Alabastine is a powder made from Alabaster, ready for use by mixing with cold water, and is applied with an ordinary wall brush. Full directions on each package.

Alabastine Company
New York City, N.Y. Grand Rapids, Mich.

THE PACKAGE

Bargains in Automobiles

A Chance to Buy Good Used Cars from the Largest and Most Reliable Concern in the Automobile Industry

We have a number of used cars which we are selling for our customers who have purchased our 1910 models. These cars have been thoroughly overhauled and will give splendid satisfaction—much better, in fact, than the average new, low-price car. Among our bargains we call special attention to the following:

Model E White Steamer
Side-entrance, painted maroon, with top, completely overhauled - - $500

Model H White Steamer
Newly painted, completely overhauled, new cylinders in engine, with top, in first class condition, a splendid buy at - - $110

Model L White Steamer
Newly painted and new top, completely overhauled, listed at only - - $125

Model G White Steamer
Seven-passenger, paint in fair condition, with top, car completely overhauled, is offered at - - - - - $145

Model O White Steamer
Completely overhauled and repainted, with top, almost impossible to tell this car from a brand new 1910 model, goes to the one who sends the first check for - - $150

Model M White Steamer
An exact duplicate of the car used by ex-president Roosevelt and by President Taft, completely overhauled, has been used only as a demonstrator. To get quick action on this model, we have set the low price of $275

Baker Electric - - $650

Also recent models of the Franklin, Reo, Stoddard-Dayton, Stearns Ford and Chalmers-Detroit.

Come to Cleveland by Rail and Drive Home in One of These Cars

THE WHITE COMPANY
805 East 79th Street, Cleveland, Ohio

$125,000 net from 1200 acres grapes.
$15,000 from 22 acres peaches.
$3,200 from 20 acres raisins, in

San Joaquin Valley, Calif

A cow and an acre of alfalfa will earn $120 a year in the San Joaquin. Grapes will yield from $100 to $300 per acre; peaches and apricots, $, while oranges will produce from $250 to $500, and in many instances more an acre. There are ten million arable and irrigable acres here. You unimproved land for $50 an acre.

Ten acres are enough to comfortably support a small family. Twenty a fine living, with money in the bank. Forty acres should make you rich.

You pay from one-fourth to one-third down, balance easily can be paid for out of the crops.

Almost anything can be raised in the San Joaquin country—oranges and wheat, figs and apples, delicate grapes and hardy potatoes. Products of the temperate and semi-tropic zones flourish side by side.

Plenty of water for irrigation drawn from the near-by Sierra snows. It is easy for one to make a start. Land between the rows can be used, while orchard is young, for many profitable crops. The point is to make every square foot bear something.

What some farmers have done: Frank Thomas, of Fresno, Cal., bought twenty acres of land five years ago. He had but $200 to start on. To-day his place is paid for and he has an income of over $2,000 a year.

William Sharpe, R. F. D. 7, Fresno, Cal., bought his first ten acres six years ago. Now owns sixty acres all paid for, and refuses $12,000 for his place.

M. F. Tarpey, of Fresno, owns a vineyard of 1,200 acres, from which he takes an annual profit of $125,000.

On the Harold estate, twenty-two acres of peaches yielded a $15,000 crop.

Carson Reed, Reedley, Cal., twenty-acre crop of Sultanas netted $3,200.

I know this valley from I have seen crops planted and ed in every one of its counties, interviewed farmers, ranchers, chants. I have collated the of crop experts.

All this valuable information tained in the San Joaquin folder issued by the Santa Fe. Write for it, giving full name dress. I will also send you gration journal, The Earth, free.

The Santa Fe employs no settle up its Southwest lines. pany has no land to sell, gladly refer your inquiry land owners who have.

Low fares are offered by Fe daily. Comfortable tourist and chair cars. The journey be made at other times for nite cost. Santa Fe Journal San Francisco is quickest.

C. L. SEAGRAVES, General Colonization Agent, A. T. & S. F. Ry. System, 1180 Railway Exchange.

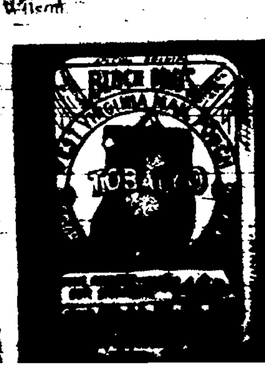

CHEW AND SMOKE
MAIL POUCH
TOBACCO

COUPON IN EACH PACKAGE
CATALOGUE
Mail Pouch

THE NEW YORK STYLE SHOW

of

Benjamin Clothes

IS NOW BEING CONDUCTED AT

The

NEW YORK FASHION CENTER

BernKopf's
WELLSBORO

YOU are bidden to attend this comprehensive exhibition of authentic New York Styles.

A galaxy of refreshing Spring models direct from the great New York tailor shops of Alfred Benjamin & Co.

Garments identical in style, tailoring and quality with those which are being sold and worn to-day on Fifth Avenue and Broadway in New York.

Moderate in price. Charming in design and fabric.

ALTERATION SALE

Saturday, April 2, to Saturday, April 9

The Carpenters Are at Work--Profits Sacrificed to Effect a Speedy Clearance of Merchandise

We've planned important store improvements and enlargements. We have leased the store adjoining our present quarters and will entirely remodel it, connecting the two stores by an archway. Carpenters are already at work in the new addition. Goods must be cleared away to make room for the workmen in the main store. We plan to move the Grocery Department, bringing the Shoe section to where the Groceries are now sold. We shall also enlarge both the Clothing and Dry Goods sections. Hence quick-selling prices have been placed upon much of our stocks to effect a hasty stock reduction.

The necessary clearance demanded a sacrifice of profits. We make it ungrudgingly as there is a bright side to the sale for us. It will add another strong link to the chain which binds our customers to this store.

Throughout our splendid stocks prices have been generously reduced for this event, and your purchases at this sale will mean a very considerable saving.

In our advertising we can only give you a hint of our wide stocks and average values. Be assured that the splendid average will be maintained in every department during this event.

Nothing so pleasant as the clink of dollars saved—buy liberally now to fill all present and as many future needs as possible—and SAVE!

Men's and Boys' Clothing Sacrificed At This Sale.

Our regular, superior quality Clothing can be bought now at less than our usual moderate prices. These savings will bring a crowd of wise buyers. Be on hand early for first choice.

Reductions on Children's Straight Pant Suits.

$2.50, sale price	$1.50
6.00, sale price	2.50
4.00, sale price	1.50
3.00, sale price	1.25
3.50, sale price	2.00
2.75, sale price	1.75

Youth's Suits.
ON BARGAIN TABLE

$14.00, quality for	$7.00
12.00, quality for	5.00
12.00, quality for	4.00
12.00, quality for	3.00
10.00, quality for	5.00

Men's Suits.
ON BARGAIN TABLE

$10.00, quality for	$7.00
14.00, quality for	10.00
15.00, quality for	8.00
20.00, quality for	15.00

Women's Garments At Extra Attractive Prices.

This sale makes it well worth your while to buy your garments now. Prices are very low.

Black and White Shepherd Suits, $18.00; sale price, $10.00.

White Serge Suit, $18.00; sale price, $10.00.

White Serge Suit, $23.00; sale price, $13.50.

Navy Serge Suit, size 42, $23; sale price, $10.00.

Castor Unfinished Worsted, $23.00; sale price, $13.00.

Ladies' Castor Jackets, $5.98 to $3.

Ladies' Black Jackets, $5.98 to $3.

A lot of Net Waists from $5.98 to $7.98, reduced to $3.29.

Misses' Blue Panama Skirts, $3.75; sale price, $2.50.

Ladies' Gray Novelty Skirts, $11.00; sale price, $6.50.

Ladies' Black Panama Skirts, $9.50; sale price, $5.50.

Ladies' Black Broadcloth Skirts, $7.00; sale price, $1.50.

Lot of Ladies' damaged Wrappers, sold from $1.25 to $1.75; sale price, 39c.

Domestics at Economical Prices.

To reduce stock in these lines at once. The prices quoted prove that we are doing our share—come and profit by these splendid savings.

Prints, 6c. per yard.

Best Apron Gingham, 8c. per yard.

Our 15c. Dress Ginghams, now 12½c. per yard.

Fruit and Lonsdale Muslin, 4-4 Bleached, 10c. per yard.

Wallace Muslin, 4-4 Unbleached, 7c. per yard.

Savings on Shoes

Another department that will be changed about. Costs money to move stocks and they are liable to damage from the dust and dirt of the alterations. That is why we name prices that mean substantial savings to you.

Men's Patent Lace Blucher, $2.75; sale price, $2.00.

Men's Gun Metal Button, $2.50; sale price, $1.60.

Youth's Lace Shoes, $1.00, sale price, 75c.

Youths' Box Calf Shoes, $1.65; sale price, $1.25.

Children's Lace Shoes, 75c.; sale price, 50c.

Boys' Tan Button Shoes, $1.50; sale price, $1.00.

Odd and ends of Ladies' and Children's Shoes at big reductions.

Buy Groceries Now.

It will pay you to supply your needs as far ahead as possible. As this department is to be moved we have made many reductions in prices to reduce stock. What we lose in these sale prices we make up by saving in the cost of moving them about. The profit is yours. Come and reap the benefit of these offerings:

Salt, per bbl	$1.15
Sugar, 100 lbs. for	5.00
3 lb. can Tomatoes	.07
3 lb. can Corn	.07
6 lbs. Rice, for	.25
5 lbs. Good Coffee	.70
35c. Tea Nibs	.25
Gold Seal, a $1.65 Flour, for	1.50
Good Maple Sugar	.10
Pressed Beef, per can	.20
Good Ketchup, small bottle	.04
Good Lemons, per dozen	.15
Lemon Extract, per bottle, regular 10c., for	.06
Preserves, per bottle	12½c
Jam, per bottle	.20
One package Macaroni	.08

The Grass Seeds Are Here

Our car of Grass Seed is here. We are pleased to show them to you at any time. We are quoting EXCEEDINGLY LOW PRICES. Get them before you buy.

Max BernKopf & Bro
WELLSBORO'S LEADING DEPARTMENT STORE

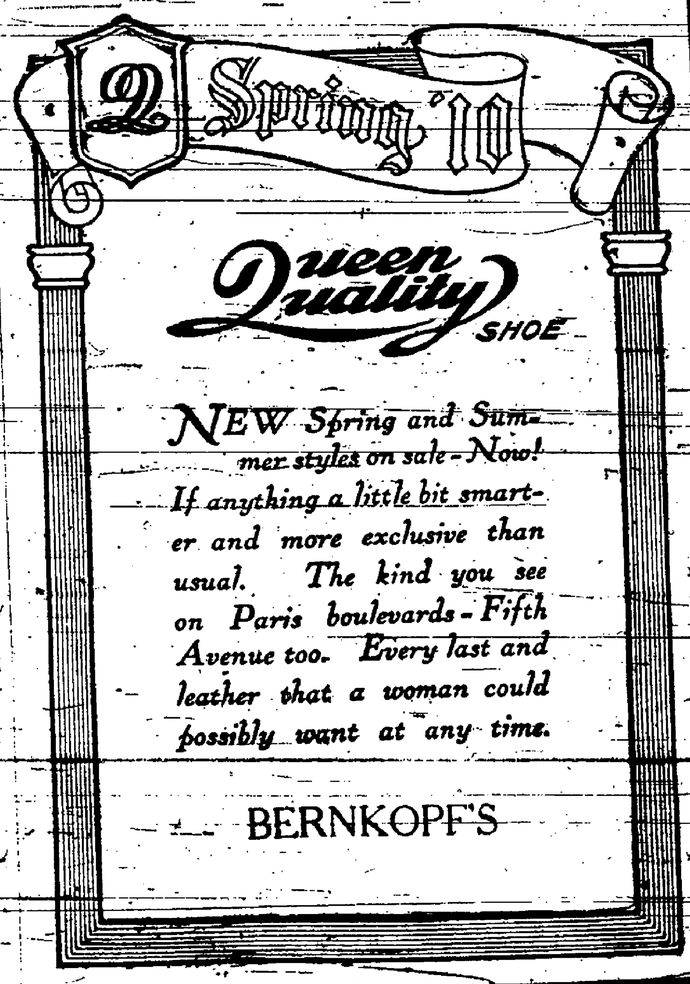

The Editor's Mistakes.

It is said to be an inexcusable outrage for a newspaper editor to make the slightest mistake in a statement of any sort, while [illegible] upon whose [illegible] of knowledge and on whose [illegible] regard thereto, life and [illegible] the most important interests [illegible] make the most serious [illegible] the slightest [illegible] blunder, says [illegible]

[illegible] of his patrons in his skill, and he [illegible] any number of persons [illegible] without incurring [illegible] responsibility.

These are curious facts, but they are mentioned, not by way of excuse [illegible] mistakes for there is no excuse for them. It is because [illegible] that we could conduct newspapers better than those who are charged with the work, while no unprofessional person would undertake to assume functions of the judge or physician [illegible]

Stored By Their Priest.

Rev. Father Coroner, of Saint Peter and Paul's Catholic Church, of Tonawanda, had something to say to his large congregation about [illegible] the passes for the collection plate, and he said it in such a way that a wayfaring man, though a fool might not therein err.

When the organ grinder comes along, said Father Coroner, [illegible] people give the monkey a penny. A beggar comes along, he gets a nickel, dime or quarter, but never a penny, the right penny is placed [illegible]

Notice of Road Contracts.

NOTICE IS HEREBY GIVEN that the Supervisors of the Township of Tioga will meet at the Town House in Wellsboro on the 9th day of April, 1910, at one o'clock p. m. to receive and let contracts for the general repair of the roads in said Township. Copies of the specifications for each road can be seen by calling on James R. Hampton, Secretary, and a copy of the contract each contractor will be required to sign can be seen by calling on any of the undersigned supervisors or at the office of F. R. Rockwell, Attorney, Wellsboro, Pa. Pay [illegible] for work done will be cash. The supervisors reserve the right to reject any or all bids.

E. H. JOHNSON,
JAMES R. HAMPTON,
W. A. THOMPSON,
Supervisors.

Tioga, Pa., March 29, 1910.

Administrator's Sale.

PURSUANT TO AN ORDER of the Orphans' Court of Tioga county, dated February 21, 1910, the undersigned administrator will offer for sale at public vendue at the VERNON GREEN hotel, in Westfield, Pa., formerly occupied by Wm. Green, on the front door of the same, in said Westfield, on FRIDAY, APRIL 15, 1910, at 1 o'clock p. m. the following tract of land, viz:

A lot of land in Westfield Township, beginning at a point in the center of Parkhurst street, 4 rods northerly from the northeast corner of a lot recently sold by Joel Parkhurst to James R. Pearce, the lot later known as the Dr. [illegible] lot; thence westerly on a line parallel to Baker's lot, 10 rods to a post; thence northerly on a line parallel to Parkhurst street, 4 rods to said Baker's north line; thence easterly along said Baker's north line, 10 rods to the center of Parkhurst street; thence southerly on a line parallel to said Parkhurst street, 4 rods to the place of beginning, containing 40 rods, more or less, being the same lot of land conveyed to Jacob Green by Jacob Green and wife by deed dated April 1, 1872, and recorded in Tioga County Deed Book No. [illegible] page [illegible] and [illegible]

A lot of land in Westfield Township, beginning at a point in the center of Parkhurst street, 4 rods northerly from the northeast corner of a lot recently sold by Joel Parkhurst to James R. Pearce, the lot later known as the Dr. [illegible] lot; thence westerly on a line parallel to Baker's lot, 10 rods to a post; thence northerly on a line parallel to Parkhurst street, 4 rods to said Baker's north line; thence easterly along said Baker's north line, 10 rods to the center of Parkhurst street; thence southerly on a line parallel to said Parkhurst street, 4 rods to the place of beginning, containing 40 rods, more or less, being the same lot of land conveyed to Jacob Green by Jacob Green and wife by deed dated April 1, 1872, and recorded in Tioga County Deed Book No. [illegible] page [illegible]

FOR THE SPRING AND SUMMER OF 1910

Smith & Stone will have the finest and most up-to-date line of Oxfords, Sandals and Strap Slippers in this section. All leathers for all kinds of wear and on the the latest lasts.

For men's wear we sell Nettleton and Walk-Over high grade shoes. Call and be convinced.